



Wynn Marine Ltd

2-4 Merse Road, North Moons Moat, Redditch, Worcestershire B98 9HL, United Kingdom

Tel: +44 (0) 1527 61243, Fax: +44 (0) 1527 66836

Email: [customerservice@b-hepworth.com](mailto:customerservice@b-hepworth.com), website [www.b-hepworth.co.uk](http://www.b-hepworth.co.uk)

# Installation and Operation Manual

## Type D MKV Straight Line Wiper

### With

## Series 1000 Control System

### And

## 1000 WP Unit

### Issue 5

**WARNING:** A suitably qualified person should perform all installation and maintenance. All electrical wiring should be carried out in accordance with relevant regulations. Ensure all products are correctly earthed and all connections are made in accordance with the wiring diagram. Non-compliance may result in damage, malfunction or personal injury. Before commencing any installation or maintenance work, ensure that the electrical supply is disconnected.



# Index

Safety Summary	1
Wiper Description	2
Wiper Installation	4
Wiper Installation Drawing	9
Wiper Installation Drawing	11
Wiper Installation Drawing	13
Wiper Installation Drawing Twin	15
Wiper Fault Finding	17
Wiper Maintenance	20
Wiper Inspection and Renewal	22
Wiper Spares List	25
Wiper Spares Drawing	28
Wiper Spares Drawing Twin	29
Wiper Arm	31
Wiper Arm	32
Double Wiper Arm	33
Double Wiper Arm	34
SLW Part Number Calculator	36
Motor Pod Part Number Calculator	38
Controller Installation	39
Controller Variations	41
Controller Dimensions	42
Controller Dimensions	43
Controller Dimensions	44
Controller Dimensions	45



Controller Dimensions	46
Controller Dimensions	47
Controller Dimensions	48
Controller Dimensions	49
Controller Wiring Diagram	50
Controller Wiring Diagram	52
Wash/Purge Controller	53
Wash/Purge Controller Wiring Diagram	58
Wash/Purge Controller Wiring Diagram	59
Wash/Purge Controller Wiring Diagram	60
Wash/Purge Controller Wiring Diagram	61
Wash/Purge Controller Wiring Diagram	62
Documentation	63



# **GENERAL INFORMATION AND SAFETY SUMMARY**

As we will have no influence on the installation of complete windscreen wiper systems if installation is to be carried out by the customer, we are unable to accept liability for installation errors.

If you require any additional information or any special problems arise which the installation/maintenance instructions do not treat in sufficient detail please contact Customer Service at B. Hepworth and Co Ltd directly.

## **Safety Precautions**

### **CAUTION! BEWARE OF INJURY!**

**BEFORE WORKING ON THE WIPER SYSTEM, OBSERVE THE FOLLOWING REMARKS WITHOUT FAIL!**

Most wiper motors have a park setting, which permits them to default to the parked position if connected to the vehicle electrical system, even when the wiper is switched off. FOR THIS REASON, AT THIS POINT IN TIME, NEITHER MAY THE WIPER ARM BE MOUNTED, NOR MAY ANY PERSON HAVE HANDS, FINGERS, ETC ANYWHERE NEAR THE WIPER SYSTEM. Even small wiper motors can neither be braked nor stopped by hand.

**NEVER REACH INTO THE AREA OF THE DRIVE BELT WHEN THE SYSTEM IS RUNNING!**

When putting into service (i.e. when connecting the wiper motor to the vehicle electrical system, even if the wiper switch is in the off position), never leave any loose items such as screwdrivers in the area of the wiper system, as flying objects could lead to injury.

Please ensure the equipment is handled with care. Do not drop or bang the equipment down on a hard surface taking extra care around the area where the motor shaft is situated. Do not hammer the motor shaft when installing the equipment, as this will cause the motor gear plate to deform causing premature failure of the unit.

Wipers should be wrapped in protective material after installation to protect them from damage. Type of material depends on work done in the vicinity, for instance, if welding or grinding work needs to be done near the wipers then a fire resistant blanket should be used. If no welding or grinding work is required near the wipers then bubble is sufficient.

## **Introduction**

The Windscreen Wiper system utilised is detailed on the following pages. The primary components that form the Windscreen Wiper System are the wiper case assembly, the wiper arm assemblies and the wiper blades.



# TYPE D5 DESCRIPTION AND SPECIFICATION

The 'Type D MK V' is a Heavy Duty Straight Line Wiper with an electric motor mounted externally in a housing protected to IP67. The standard motor housing position is normally supplied on the left side of the unit (mounted above the window and viewed looking into the window).

All electric motors incorporate a worm reduction gearbox. Windings are to Class F insulation.

The DC motor option is suitable for single speed operation. Complies with the EMC Directive according to the following: EN 60945:2002

The AC 1-phase motor option is single speed operation. Complies with the EMC Directive according to the following: EN 60945:2002

The standard AC 3-phase motor option is for either 1 or 2 speed operation. Complies with the EMC Directive according to the following: EN 60945:2002

The variable frequency AC 3-phase motor option is for 3 speed operation and must be used with the 8000 Series Controller. Complies with the EMC Directive according to the following: EN 60945:2002

## *Motor Specifications*

Motor	Type	Nominal Voltage	Full load current at 50/60 Hz	Fusing Value 50/60 Hz	Speed	Compass Safe Distance	Protection Rating
PM3M	Permanent Magnet	24V DC	4.5 A	6.0 A	1.4 m/s	2.4 m	IP54
PM3M (L)	Permanent Magnet	24V DC	4.5 A	6.0 A	0.7 m/s	2.4 m	IP54
PARV65	1 Phase Induction	115 V	2.3/2.6 A	2.5/3.15 A	1.4 m/s	0.5 m	IP20
PARV65L	1 Phase Induction	115 V	1.5/1.6 A	2.5/3.15 A	0.7 m/s	0.5 m	IP20
PARV64-T	1 Phase Induction	230 V	1.2/1.6 A	1.6/2.0 A	1.4 m/s	0.5 m	IP20
PARV64L	1 Phase Induction	230 V	0.75/0.95 A	1.0/1.6 A	0.7 m/s	0.5 m	IP20
PARV61	3 Phase Induction	115V AC	1.3/1.1 A	2.0/1.6 A	0.7/1.4 m/s	0.5 m	IP20
PARV62D+	3 Phase Induction	220V AC	0.6/0.6 A	1.0/1.0 A	0.7/1.4 m/s	0.5 m	IP20
PARV81	3 Phase Induction	115V AC	1.5 A	8000 Controller	0.7/1.1/1.4	0.5 m	IP20
PARV82	3 Phase Induction	220V AC	1.1 A	8000 Controller	0.7/1.1/1.4	0.5 m	IP20

For protection it is recommended that the wiper system have fuses fitted. The fuses will not blow in normal conditions, however if the wiper is jammed, then the fuses are designed to blow before the motor is damaged. Each wiper requires its own fuse. Fuse values shown above.

Compass safe distances, BSH (Germany) certified, have the values shown above. The distance quoted is the maximum figure for '*Magnet-Regelkompass*'.



## *Spray nozzles & water connections*

A fresh water supply can be plumbed directly to the wiper into a 6mm overall diameter compression fitting. On stroke lengths below 1015mm (single wiper) 915mm (twin wiper), 1 nozzle is fitted, above 1015mm (single wiper) 915mm (twin wiper), 2 nozzles are fitted at ¼ stroke + 137mm from either end. The installer needs to provide pressurised water supply and the interconnecting plumbing. When the wash option is installed, the maximum pressure for the system is 8 bar or 118 PSI and the minimum pressure for adequate spray reach is 1 bar or 15 PSI. Example flow rates for a single spray jet are shown below.

### *Water System Pressure And Flow Rates*

Pressure		Flow rate	
Bar	Psi	Litres/min	Gallons/min
1.0	15	0.95	0.20
1.5	22	1.20	0.25
2.0	29	1.40	0.30
3.0	44	1.75	0.40

## *De-icing Heaters*

Optional de -icing heaters may be fitted inside the wiper case to ensure effective operation in cold conditions. As standard the heater cable is terminated inside the motor pod. Power consumption is according to the wiper stroke length, shown below.

### *Heater Power Ratings – Single Wipers*

STROKE (mm)	STROKE (inch)	HEATER SIZE	WATTS (24VDC)	STROKE (mm)	STROKE (inch)	HEATER SIZE	WATTS (24VDC)
305 up to 430	12 up to 17	1	97	1500 up to 1800	59 up to 71	8	390 (186)
457 up to 735	18 up to 29	2	135	1930 up to 2100	76 up to 83	10	485 (150)
760 up to 1095	30 up to 42	4	211	2260	89	12	574 (123)
1118 up to 1450	43 up to 57	6	301 (238)				

Quoted Power is for nominal 115 or 230 Volts (bracketed values are for 24 Volts). For stroke lengths up to 1065 mm, power ratings are the same for all voltages.

### *Heater Power Ratings – Twin Wipers*

OVERALL STROKE (mm)	STROKE (inch)	HEATER SIZE	WATTS (24VDC)	OVERALL STROKE (mm)	STROKE (inch)	HEATER SIZE	WATTS (24VDC)
585 up to 685	2 x 12 – 2 x 15	2	135	1855 up to 2165	2 x 37 – 2 x 43	10	485 (150)
735 up to 1042	2 x 16 – 2 x 21	4	211	2210 up to 2565	2 x 44 – 2 x 51	12	574 (123)
1091 up to 1445	2 x 22 – 2 x 29	6	301 (238)	2645 and above	2x 53 – 2 x 89	14	663 (106)
1495 up to 1805	2 x 30 – 2 x 36	8	390 (186)				

Quoted Power is for nominal 115 or 230 Volts (bracketed values are for 24 Volts). For stroke lengths up to 1041 mm, power ratings are the same for all voltages.



# TYPE D5 WIPER INSTALLATION



**CAUTION:** Ensure that the correct wiper, blade and arms are selected for each window.

**CAUTION:** Before drilling, ensure that there are no obstructions / hazards at the chosen mounting position. The main frame should be mounted on a flat surface that will not bend or twist the casing, as this will prevent correct operation of the wiper.

**CAUTION:** Where more than one wiper unit is to be mounted close together, allow a distance of 75mm minimum between the wiper units.

## *Standard or Bracket Mounting*

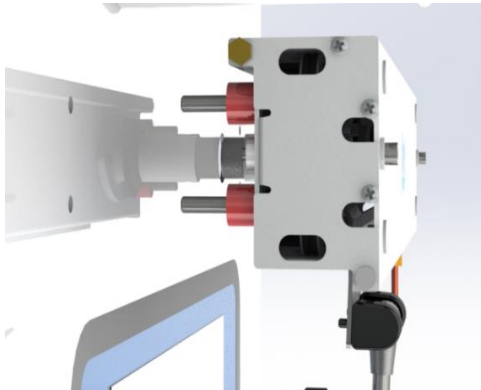

**Standard Mounting**

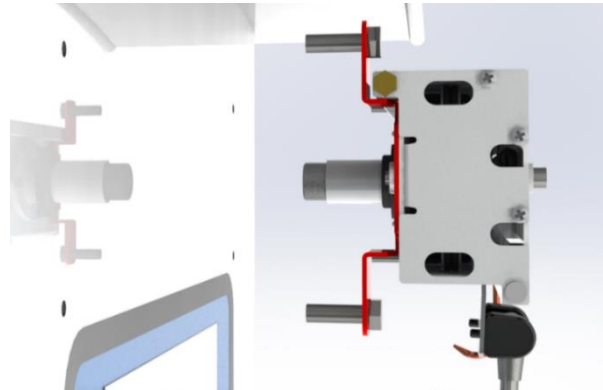

**Bracket Mounting**

1. Locate the self-adhesive template in the correct mounting position on the outside of bulkhead (stud mounting only).

**NOTE:** For motors mounted at the opposite end, the template should be inverted.

2. Drill the wiper 2 off fixing holes (11 mm diameter).
3. Detach the back casing from main unit. Hold the back casing in the required position and mark-out the remaining fixing holes, or calculate their position from the drawing i.e. stroke length plus 172 mm.
4. Drill the remaining wiper fixing & cable holes for the multi-way cable, ensuring that all holes are circular and carefully de-burred. Treat bare metal to prevent corrosion.
5. Fit the wiper case into position and secure with M10 bolts. Ensure that the bolts are sealed where they pass through the bulkhead.
6. Using the supplied M6 x 10mm screws, secure the wiper arm to the carriage plate.



**CAUTION:** Ensure the correct length screws are used, as supplied. Longer screws will cause the carriage assembly to jam.

7. Bolt the front case to the back case using the 2 off M8 bolts fitted.



**CAUTION:** Do not overtighten the cover bolts. There should be 3mm clearance between arm mounting plate and inside of wiper case.

8. If necessary, slacken the screws on the wiper blade attachment clip, move the blade up or down for optimum position and then retighten screws.

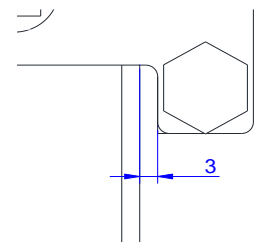



9. Move the wiper arm/blade assembly over its full stroke and check that there is no restriction to movement (the motor will offer some resistance, but should not jam the wiper). Investigate and rectify any restrictions. If necessary adjust the wiper blade up or down on the arm to avoid the window frame.
10. Pass the cables through the bulkhead, leaving sufficient spare cable to allow the front assembly to be lifted away from the rear case during the maintenance period. Ensure the wiper is correctly earthed.
11. Ensure that wherever the cable passes through the bulkhead a suitable cable gland or seal is used to prevent water ingress and cable chaffing.

### *Universal Carrier & Bracket Mounting*

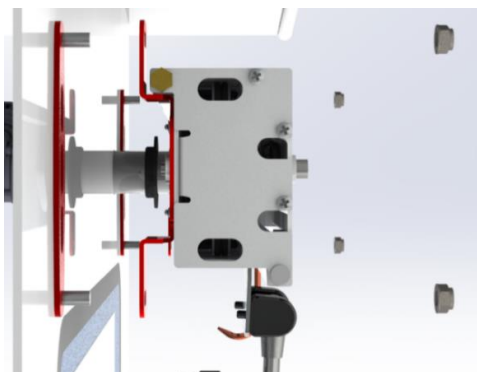

#### **Universal Carrier & Bracket Mounting**

1. Carefully mark the position of the 2 (3 for longer wipers) off universal carrier plates.
2. Prepare the bulkhead and universal carrier plates carefully and weld the 2 (or 3 for longer wipers) universal mounting brackets into position. Treat bare metal to prevent corrosion.
3. Drill the remaining wiper fixing & cable holes for the multi-way cable, ensuring that all holes are circular and carefully de-burred. Treat bare metal to prevent corrosion.
4. Fit the wiper case into position on the Universal Carrier studs and secure with supplied M10 spring washers, M10 flat washers and M10 nuts.
5. Using the supplied M6 x 10mm screws, secure the wiper arm to the carriage plate.



**CAUTION:** Ensure the correct length screws are used, as supplied. Longer screws will cause the carriage assembly to jam.

6. Bolt the front case to the back case using the 2 off M8 bolts fitted.



**CAUTION:** Do not overtighten the cover bolts. There should be 3mm clearance between arm mounting plate and inside of wiper case.

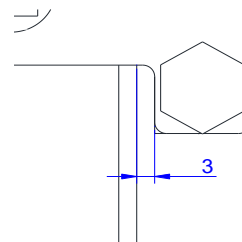

7. If necessary, slacken the screws on the wiper blade attachment clip, move the blade up or down for optimum position and then retighten screws.
8. Move the wiper arm/blade assembly over its full stroke and check that there is no restriction to movement (the motor will offer some resistance, but should not jam the wiper). Investigate and rectify any restrictions. If necessary adjust the wiper blade up or down on the arm to avoid the window frame.



9. Pass the cables through the bulkhead, leaving sufficient spare cable to allow the front assembly to be lifted away from the rear case during the maintenance period. Ensure the wiper is correctly earthed.
10. Ensure that wherever the cable passes through the bulkhead a suitable cable gland or seal is used to prevent water ingress and cable chaffing.

### *Bracket Mounting – Quick Release Arms*

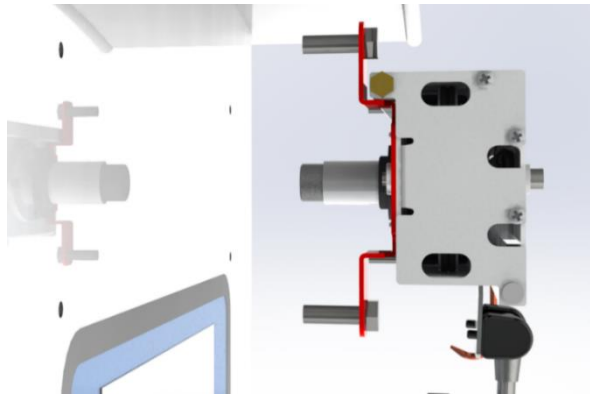

#### **Bracket Mounting**

1. Mark out and drill the 4 (6 for longer wiper units) off fixing holes (11 mm diameter).
2. Mark out and drill the cable holes for the multi-way cable, ensuring that all holes are circular and carefully de-burred. Treat bare metal to prevent corrosion.
3. The wiper unit should be supplied with the arm mounting plate (4) already fitted. If it is not fitted, remove 2 x ¼ UNF Thin Nuts (2) and 2 x M6 washers (3) from the pivot block threads and remove the wiper arm sub assembly (5) from the arm mounting plate (4). Fit the arm mounting plate (4) to the wiper unit before installing the wiper unit using the supplied M6 x 10mm screws.

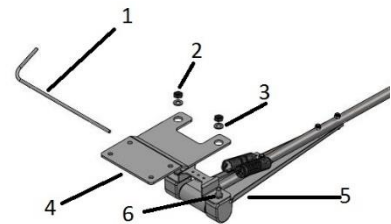

**CAUTION:** Ensure the correct length screws are used, as supplied. Longer screws will cause the carriage assembly to jam.

4. Fit the wiper blade to the wiper arm sub assembly (5), ensuring that the captive end of the wiper blade is at the top.
5. Bolt the front case to the back case using the 2 off M8 bolts fitted.

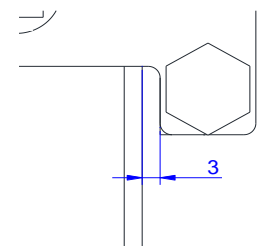

**CAUTION:** Do not overtighten the cover bolts. There should be 3mm clearance between arm mounting plate and inside of wiper case.

6. Fit the wiper case into position and secure with M10 bolts. Ensure that the bolts are sealed where they pass through the bulkhead.
7. Fit the wiper arm sub assembly (5) to the arm mounting plate (4) ensuring that the wiper arm sub assembly pivot block nuts (6) sit inside the holes in the arm mounting plate (4). Refit the 2 x M6 washers (3) and 2 x ¼ UNF Thin Nuts (2) to the pivot block threads and tighten.
8. Gently lift the wiper arm away from the window and remove the spring retaining pin (1). Keep safe for future use.

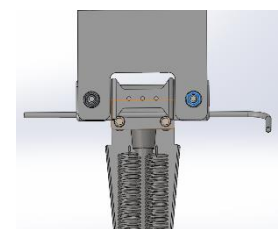



9. If necessary, slacken the screws on the wiper blade attachment clip, move the blade up or down for optimum position and then retighten screws.
10. Move the wiper arm/blade assembly over its full stroke and check that there is no restriction to movement (the motor will offer some resistance, but should not jam the wiper). Investigate and rectify any restrictions. If necessary adjust the wiper blade up or down on the arm to avoid the window frame.
11. Pass the cables through the bulkhead, leaving sufficient spare cable to allow the front assembly to be lifted away from the rear case during the maintenance period. Ensure the wiper is correctly earthed.
12. Ensure that wherever the cable passes through the bulkhead a suitable cable gland or seal is used to prevent water ingress and cable chaffing.

### *Universal Carrier & Bracket Mounting – Quick Release Arms*

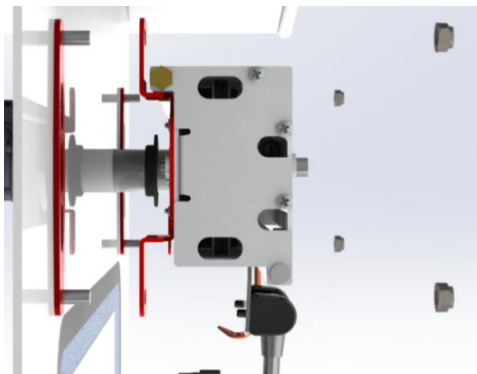

#### **Universal Carrier & Bracket Mounting**

1. Carefully mark the position of the 2 (3 for longer wipers) off universal carrier plates.
2. Prepare the bulkhead and universal carrier plates carefully and weld the 2 (or 3 for longer wipers) universal mounting brackets into position. Treat bare metal to prevent corrosion.
3. Drill the remaining wiper fixing & cable holes for the multi-way cable, ensuring that all holes are circular and carefully de-burred. Treat bare metal to prevent corrosion.
4. The wiper unit should be supplied with the arm mounting plate (4) already fitted. If it is not fitted, remove 2 x ¼ UNF Thin Nuts (2) and 2 x M6 washers (3) from the pivot block threads and remove the wiper arm sub assembly (5) from the arm mounting plate (4). Fit the arm mounting plate (4) to the wiper unit before installing the wiper unit using the supplied M6 x 10mm screws.



**CAUTION:** Ensure the correct length screws are used, as supplied. Longer screws will cause the carriage assembly to jam.

5. Fit the wiper blade to the wiper arm sub assembly (5), ensuring that the captive end of the wiper blade is at the top.
6. Bolt the front case to the back case using the 2 off M8 bolts fitted.

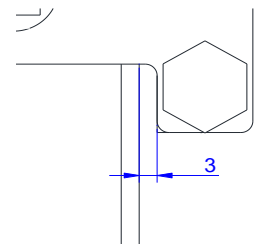

**CAUTION:** Do not overtighten the cover bolts. There should be 3mm clearance between arm mounting plate and inside of wiper case.

7. Fit the wiper case into position on the Universal Carrier studs and secure with supplied M10 spring washers, M10 flat washers and M10 nuts.



8. Fit the wiper arm sub assembly (5) to the arm mounting plate (4) ensuring that the wiper arm sub assembly pivot block nuts (6) sit inside the holes in the arm mounting plate (4). Refit the 2 x M6 washers (3) and 2 x ¼ UNF Thin Nuts (2) to the pivot block threads and tighten.
9. Gently lift the wiper arm away from the window and remove the spring retaining pin (1). Keep safe for future use.
10. If necessary, slacken the screws on the wiper blade attachment clip, move the blade up or down for optimum position and then retighten screws.
11. Move the wiper arm/blade assembly over its full stroke and check that there is no restriction to movement (the motor will offer some resistance, but should not jam the wiper). Investigate and rectify any restrictions. If necessary adjust the wiper blade up or down on the arm to avoid the window frame.
12. Pass the cables through the bulkhead, leaving sufficient spare cable to allow the front assembly to be lifted away from the rear case during the maintenance period. Ensure the wiper is correctly earthed.
13. Ensure that wherever the cable passes through the bulkhead a suitable cable gland or seal is used to prevent water ingress and cable chaffing.

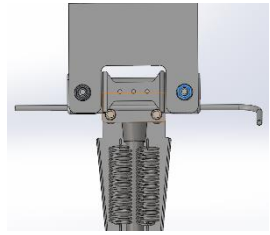



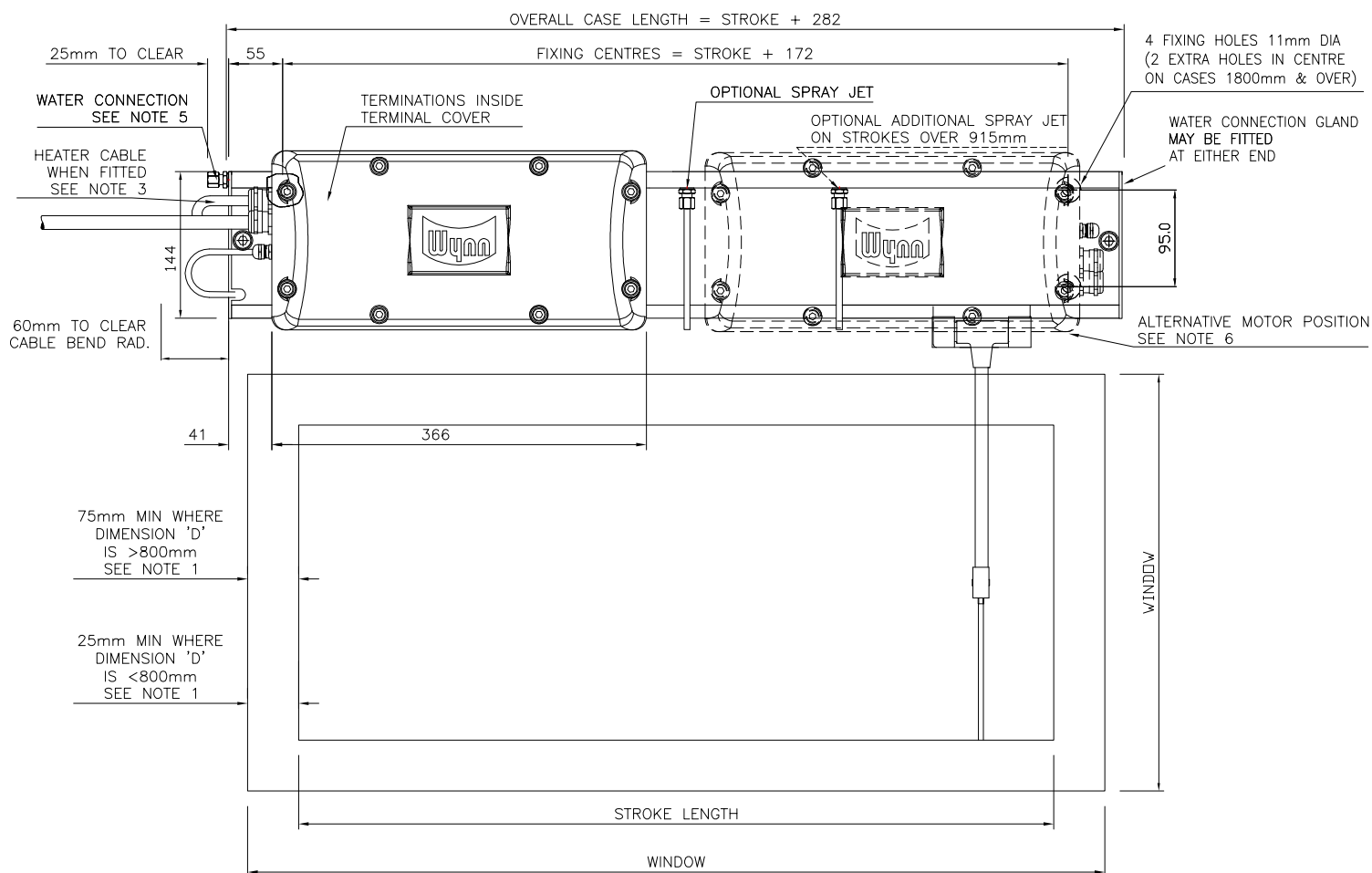

STANDARD ASSEMBLY VIEWED FROM OUTSIDE THE WINDOW

#### NOTES

- THESE MINIMUM DIMENSIONS ARE LIMITED BY THE CORNER RADII OF THE WINDOW.
- THE BLADE ARM MAY BE CRANKED WHERE DIMENSION 'R' IS GREATER THAN 75mm.
- HEATER WHEN FITTED WILL BE WIRED INTO THE MOTOR TERMINAL BLOCK.
- CUSTOMER TO ROUTE CABLING FROM MOTOR HOUSING AS REQUIRED.
- CUSTOMER TO PIPE WATER DIRECTLY ONTO WATER SPRAY COUPLING.
- MOTOR POSITION SHOWN AS STANDARD, OPPOSITE ORIENTATION AVAILABLE UPON REQUEST.
- WHEN FITTED THE PARK SWITCH IS WIRED TO TERMINALS ON THE MOTOR TERMINAL BLOCK. PARKING IS AT THE MOTOR END.

ALL DIMENSIONS IN MM FOR REFERENCE ONLY

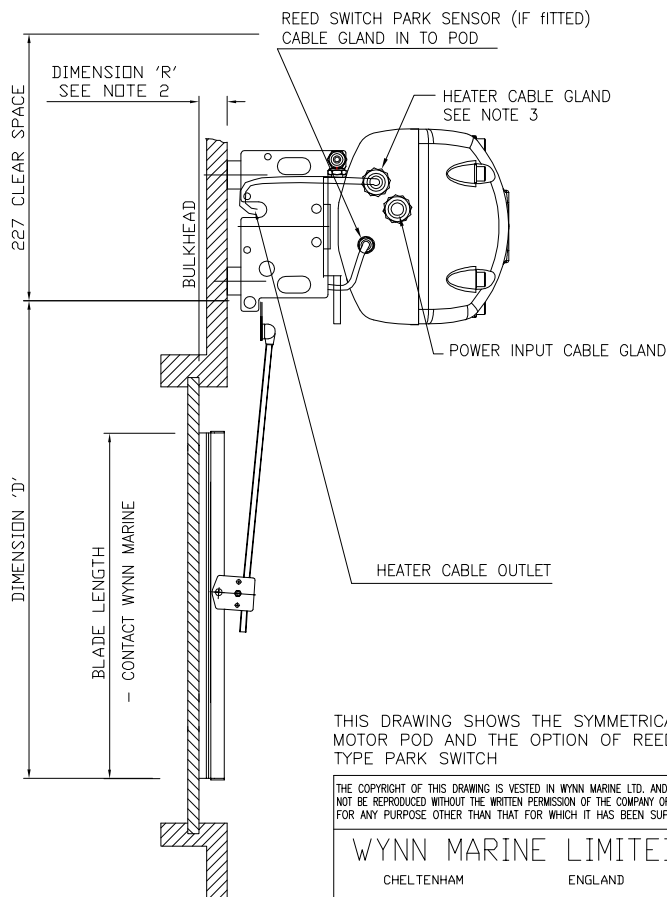

THIS DRAWING SHOWS THE SYMMETRICAL MOTOR POD AND THE OPTION OF REED TYPE PARK SWITCH

THE COPYRIGHT OF THIS DRAWING IS VESTED IN WYNN MARINE LTD. AND MUST NOT BE REPRODUCED WITHOUT THE WRITTEN PERMISSION OF THE COMPANY OR USED FOR ANY PURPOSE OTHER THAN THAT FOR WHICH IT HAS BEEN SUPPLIED.

WYNN MARINE LIMITED  
CHELTENHAM ENGLAND

TITLE:- SINGLE TYPE D MK 5  
INSTALLATION DRG.

DRAWING No. 4030-003-SYM

CAD FILENAME+DIRECTORY	M:\DRAW\4030\4030-003-SYM						
3rd ANGLE PRO.						6	18.05.18
						5	23.01.14
						4	12.06.13
						3	11.09.09
						2	224 11.10.07
						1	192 14.05.07
MAT'L:-	ISS.	DIN	DATE	ISS.	DIN	DATE	
FINISH:-	SCALE:-	NTS	DRAWN:-	DD	CHKD:-	CHANGED:-	

TOLERANCES UNLESS OTHERWISE STATED  
DECIMAL DIMS. TO 2 PLACES ± 0.1mm  
DECIMAL DIMS. TO 1 PLACE ± 0.25mm  
NO DECIMAL PLACES ± 0.5mm  
ANGLES ± 1°







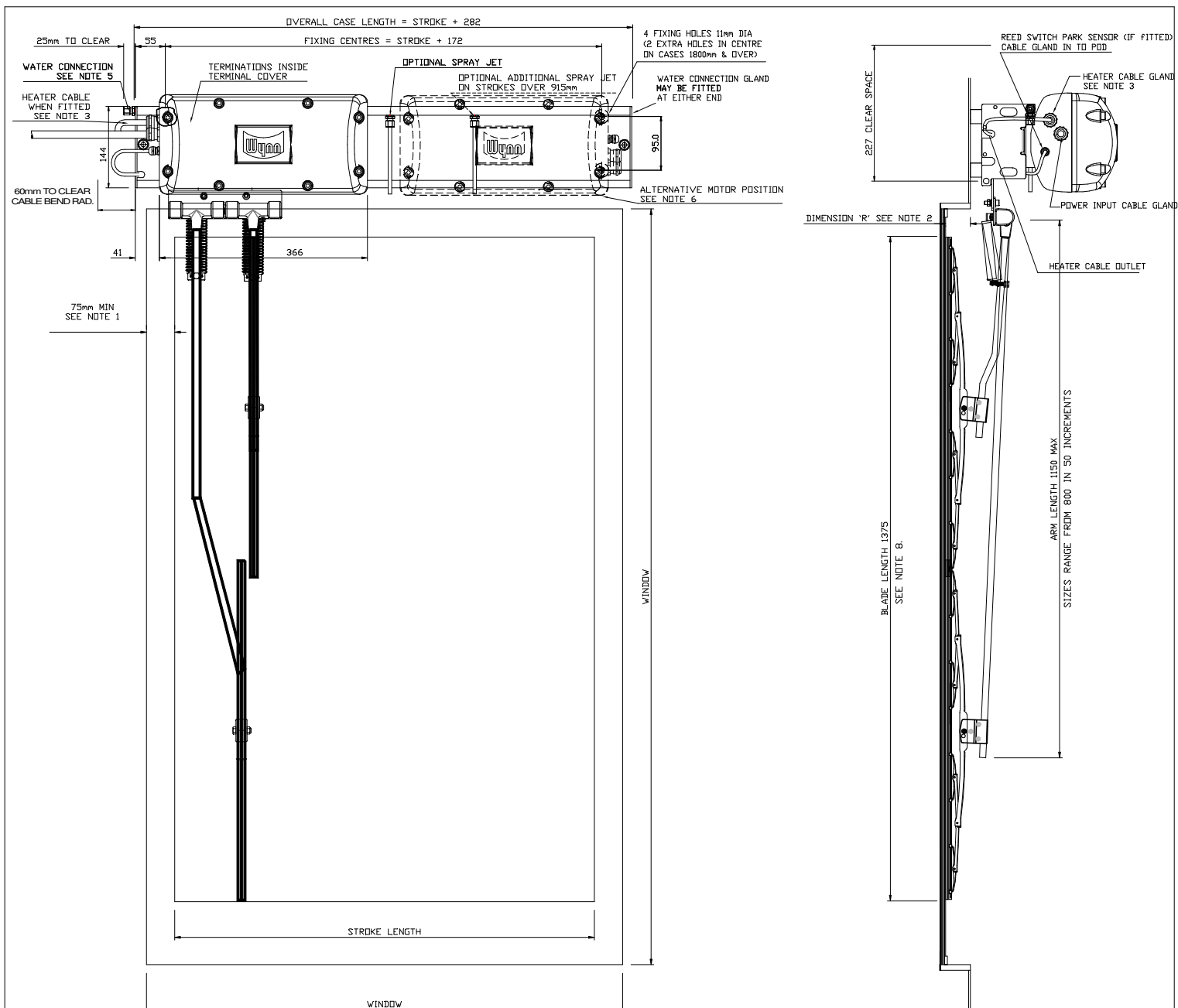

#### NOTES

1. THESE MINIMUM DIMENSIONS ARE LIMITED BY THE SIZE OF THE CORNER RADII ON THE WINDOW.
2. THE BLADE ARM MAY BE CRANKED WHERE DIMENSION "R" IS GREATER THAN 75mm.
3. HEATER WHEN FITTED WILL BE WIRED INTO THE MOTOR TERMINAL BLOCK.
4. CUSTOMER TO ROUTE CABLING FROM MOTOR HOUSING AS REQUIRED.
5. CUSTOMER TO PIPE WATER DIRECTLY ONTO WATER SPRAY COUPLING.
6. MOTOR POSITION SHOWN AS STANDARD, OPPOSITE ORIENTATION AVAILABLE UPON REQUEST.
7. WHEN FITTED THE PARK SWITCH IS WIRED TO TERMINALS ON THE MOTOR TERMINAL BLOCK. PARKING IS AT THE MOTOR END.
8. WIPER BLADE LENGTH 700 EACH, OVERALL 1375.
9. SEE MANUAL HEATER POWER RATINGS TABLE FOR STROKE OPTIONS AND HEATER DETAILS.

ALL DIMENSIONS IN MM FOR REFERENCE ONLY

CAD FILENAME+DIRECTORY		M:\DRAW\4030\4030-003-SYM Dbl Arm									
3rd ANGLE PRO.											
TOLERANCES UNLESS OTHERWISE STATED											
DECIMAL DIMS TO 2 PLACES ± 0.1mm											
DECIMAL DIMS TO 1 PLACE ± 0.5mm											
AND DECIMAL PLACES ± 0.5mm											
ANGLES ± 1°											
MATERIAL:-		ISS.	DIN	DATE	ISS.	DIN	DATE	ISS.	DIN	DATE	28.10.19
FINISH:-		SCALE:-	NTS	DRAWN:-	DD	CHKD:-		CHANGED:-			

THE COPYRIGHT OF THIS DRAWING IS VESTED IN WYNN MARINE LTD. AND MUST NOT BE REPRODUCED WITHOUT THE WRITTEN PERMISSION OF THE COMPANY OR USED FOR ANY PURPOSE OTHER THAN THAT FOR WHICH IT HAS BEEN SUPPLIED.	
WYNN MARINE LIMITED	
REDDITCH	ENGLAND
TITLE:- SINGLE TYPE D MK5	
INSTALLATION DRG.	
DRAWING No. 4030-003-SYM Dbl Arm	



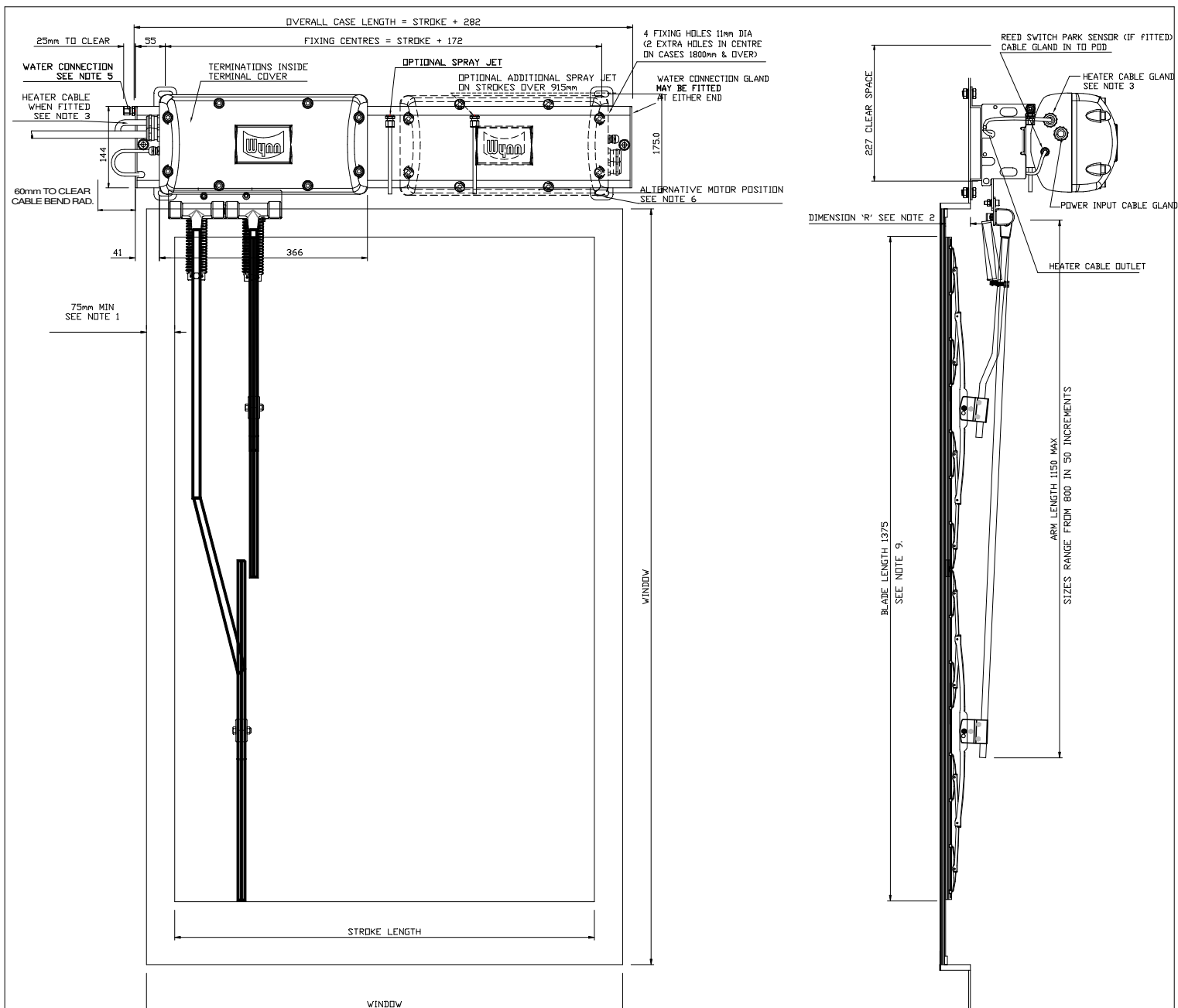

#### NOTES

1. THESE MINIMUM DIMENSIONS ARE LIMITED BY THE SIZE OF THE CORNER RADII ON THE WINDOW.
2. THE BLADE ARM MAY BE CRANKED WHERE DIMENSION "R" IS GREATER THAN 75mm.
3. HEATER WHEN FITTED WILL BE WIRED INTO THE MOTOR TERMINAL BLOCK.
4. CUSTOMER TO ROUTE CABLING FROM MOTOR HOUSING AS REQUIRED.
5. CUSTOMER TO PIPE WATER DIRECTLY ONTO WATER SPRAY COUPLING.
6. MOTOR POSITION SHOWN AS STANDARD, OPPOSITE ORIENTATION AVAILABLE UPON REQUEST.
7. WHEN FITTED THE PARK SWITCH IS WIRED TO TERMINALS ON THE MOTOR TERMINAL BLOCK. PARKING IS AT THE MOTOR END.
8. WIPER BLADE LENGTH 700 EACH, OVERALL 1375..
9. SEE MANUAL HEATER POWER RATINGS TABLE FOR STROKE OPTIONS AND HEATER DETAILS.

ALL DIMENSIONS IN MM FOR REFERENCE ONLY

CAD FILENAME+DIRECTORY	M:\DRAW\4030\4030-003-UNI Dbl Arm									
3rd ANGLE PRO.										
TOLERANCES UNLESS OTHERWISE STATED										
DECIMAL DIMS TO 2 PLACES ± 0.1mm										
DECIMAL DIMS TO 1 PLACE ± 0.05mm										
AND DECIMAL PLACES ± 0.5mm										
ANGLES ± 1°										
MAT'L:-	ISS.	DIN	DATE	ISS.	DIN	DATE	ISS.	DIN	DATE	28.10.19
FINISH:-	SCALE:-	NTS	DRAWN:-	DD	CHKD:-		CHANGED:-			

THE COPYRIGHT OF THIS DRAWING IS VESTED IN WYNN MARINE LTD. AND MUST NOT BE REPRODUCED WITHOUT THE WRITTEN PERMISSION OF THE COMPANY OR USED FOR ANY PURPOSE OTHER THAN THAT FOR WHICH IT HAS BEEN SUPPLIED.	
WYNN MARINE LIMITED	
REDDITCH	ENGLAND
TITLE:- SINGLE TYPE D MK5	
INSTALLATION DRG.	
DRAWING No. 4030-003-UNI Dbl Arm	



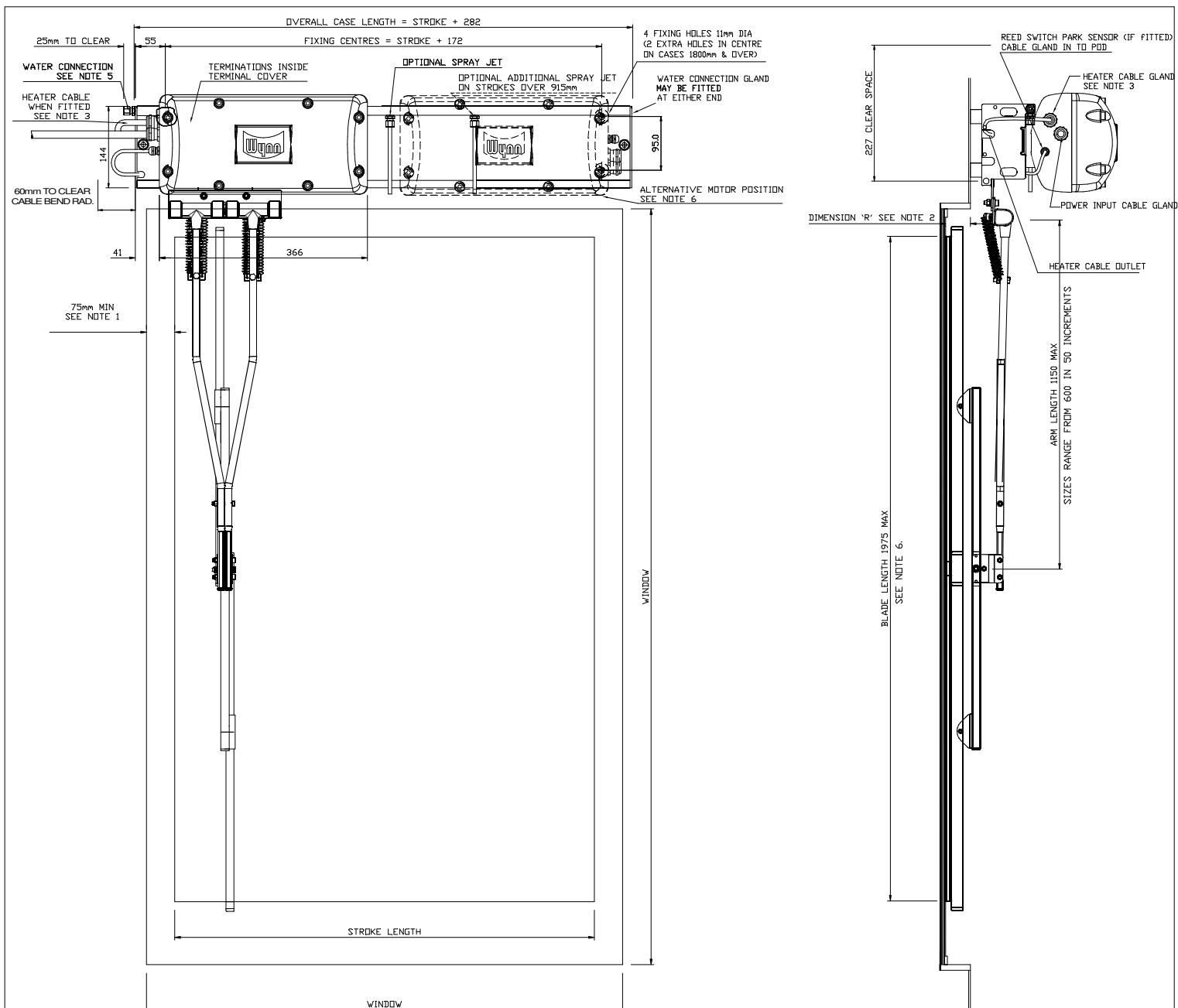

# NOTES

1. THESE MINIMUM DIMENSIONS ARE LIMITED BY THE SIZE OF THE CORNER RADII ON THE WINDOW.
2. THE BLADE ARM MAY BE CRANKED WHERE DIMENSION "R" IS GREATER THAN 75mm.
3. HEATER WHEN FITTED WILL BE WIRED INTO THE MOTOR TERMINAL BLOCK.
4. CUSTOMER TO ROUTE CABLING FROM MOTOR HOUSING AS REQUIRED.
5. CUSTOMER TO PIPE WATER DIRECTLY ONTO WATER SPRAY COUPLING.
6. MOTOR POSITION SHOWN AS STANDARD, OPPOSITE ORIENTATION AVAILABLE UPON REQUEST.
7. WHEN FITTED THE PARK SWITCH IS WIRED TO TERMINALS ON THE MOTOR TERMINAL BLOCK. PARKING IS AT THE MOTOR END.
8. DUAL WIPER BLADE LENGTHS RANGE FROM 1175 TO 1975 IN 100 INCREMENTS.
9. SEE MANUAL HEATER POWER RATINGS TABLE FOR STROKE OPTIONS AND HEATER DETAILS.

ALL DIMENSIONS IN MM FOR REFERENCE ONLY

CAD FILENAME+DIRECTORY	M:\DRAW\4030\4030-003-SYM HD Arm						
3rd ANGLE PRO.							
TOLERANCES UNLESS OTHERWISE STATED							
DECIMAL DIMS TO 2 PLACES ± 0.1mm							
DECIMAL DIMS TO 1 PLACE ± 0.05mm							
NO DECIMAL PLACES ± 0.5mm							
ANGLES ± 1°							
MAT'L:-	ISS.	DIN	DATE	ISS.	DIN	DATE	25.09.19
FINISH:-	SCALE:-	NTS	DRAWN:-	DD	CHKD:-	CHANGED:-	

THE COPYRIGHT OF THIS DRAWING IS VESTED IN WYNN MARINE LTD. AND MUST NOT BE REPRODUCED WITHOUT THE WRITTEN PERMISSION OF THE COMPANY OR USED FOR ANY PURPOSE OTHER THAN THAT FOR WHICH IT HAS BEEN SUPPLIED.	
WYNN MARINE LIMITED	REDDITCH ENGLAND
TITLE:- SINGLE TYPE D MK5 INSTALLATION DRG.	
DRAWING No. 4030-003-SYM HD Arm	



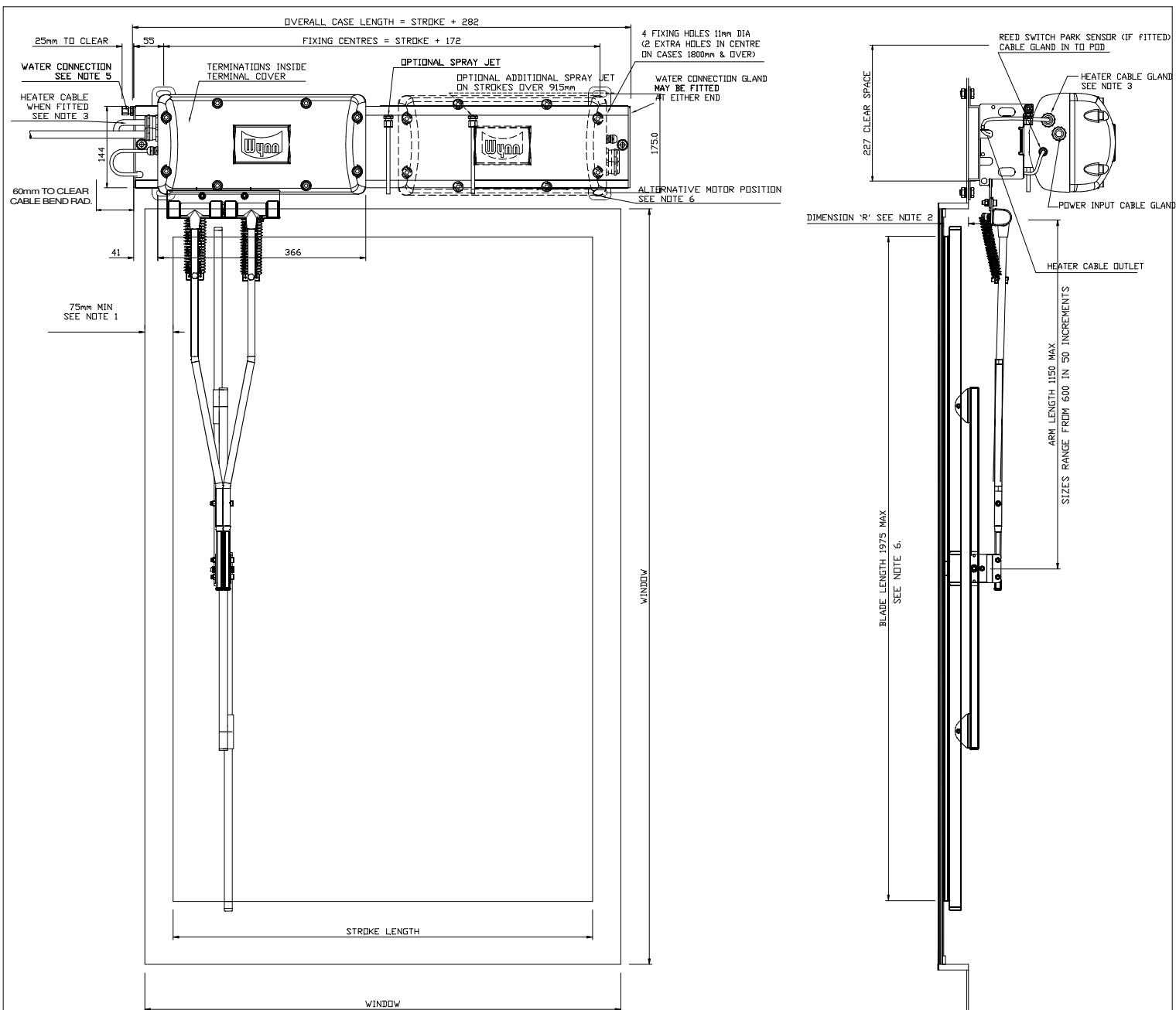

#### NOTES

1. THESE MINIMUM DIMENSIONS ARE LIMITED BY THE SIZE OF THE CORNER RADII ON THE WINDOW.
2. THE BLADE ARM MAY BE CRANKED WHERE DIMENSION "R" IS GREATER THAN 75mm.
3. HEATER WHEN FITTED WILL BE WIRED INTO THE MOTOR TERMINAL BLOCK.
4. CUSTOMER TO ROUTE CABLING FROM MOTOR HOUSING AS REQUIRED.
5. CUSTOMER TO PIPE WATER DIRECTLY ONTO WATER SPRAY COUPLING.
6. MOTOR POSITION SHOWN AS STANDARD, OPPOSITE ORIENTATION AVAILABLE UPON REQUEST.
7. WHEN FITTED THE PARK SWITCH IS WIRED TO TERMINALS ON THE MOTOR TERMINAL BLOCK. PARKING IS AT THE MOTOR END.
8. DUAL WIPER BLADE LENGTHS RANGE FROM 1175 TO 1975 IN 100 INCREMENTS.
9. SEE MANUAL HEATER POWER RATINGS TABLE FOR STROKE OPTIONS AND HEATER DETAILS.

ALL DIMENSIONS IN MM FOR REFERENCE ONLY

CAD FILENAME+DIRECTORY	M:\DRAW\4030\4030-003-UNI HD Arm							
3rd ANGLE PRO.								
TOLERANCES UNLESS OTHERWISE STATED								
DECIMAL DIMS TO 2 PLACES ± 0.1mm								
DECIMAL DIMS TO 1 PLACE ± 0.25mm								
NO DECIMAL PLACES ± 0.5mm								
ANGLES ± 1°								
MAT'L:-	ISS.	DIN	DATE	ISS.	DIN	DATE	ISS.	DIN
FINISH:-	SCALE:-	NTS	DRAWN:-	DD	CHKD:-		CHANGED:-	

THE COPYRIGHT OF THIS DRAWING IS VESTED IN WYNN MARINE LTD. AND MUST NOT BE REPRODUCED WITHOUT THE WRITTEN PERMISSION OF THE COMPANY OR USED FOR ANY PURPOSE OTHER THAN THAT FOR WHICH IT HAS BEEN SUPPLIED.	
WYNN MARINE LIMITED	
REDDITCH	ENGLAND
TITLE:- SINGLE TYPE D MK5	
INSTALLATION DRG.	
DRAWING No. 4030-003-UNI HD Arm	



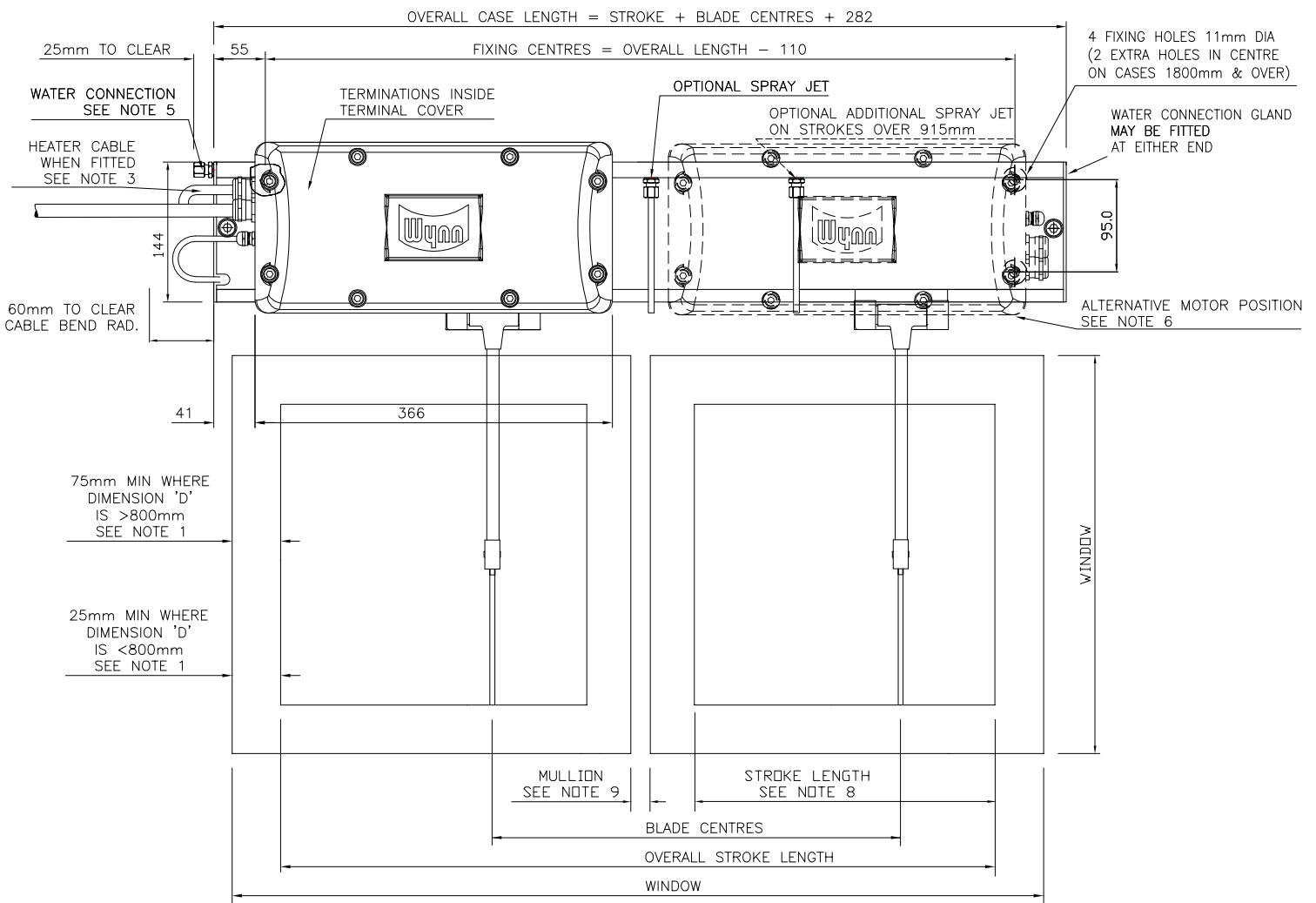

## NOTES

## STANDARD ASSEMBLY VIEWED FROM OUTSIDE THE WINDOW

- THESE MINIMUM DIMENSIONS ARE LIMITED BY THE CORNER RADII OF THE WINDOW.
- THE BLADE ARM MAY BE CRANKED WHERE DIMENSION 'R' IS GREATER THAN 75mm.
- HEATER WHEN FITTED WILL BE WIRED INTO THE MOTOR TERMINAL BLOCK.
- CUSTOMER TO ROUTE CABLING FROM MOTOR HOUSING AS REQUIRED.
- CUSTOMER TO PIPE WATER DIRECTLY ON TO WATER SPRAY COUPLING.
- MOTOR POSITION SHOWN AS STANDARD, OPPOSITE ORIENTATION AVAILABLE UPON REQUEST.
- WHEN FITTED THE PARK SWITCH IS WIRED TO TERMINALS ON THE MOTOR TERMINAL BLOCK. PARKING IS AT THE MOTOR END.
- WHEN TWIN WIPERS ARE USED ON SINGLE WINDOWS THE WIPER BLADES SHOULD BE SET TO OVERLAP BY 25mm.
- WHEN TWIN WIPERS ARE USED ON ADJACENT WINDOWS, BLADE CENTRES SHOULD BE INCREASED BY THE WIDTH OF THE MULLION PLUS TWICE THE MINIMUM WINDOW EDGE CLEARANCE - SEE NOTE 1.

ALL DIMENSIONS IN MM FOR REFERENCE ONLY

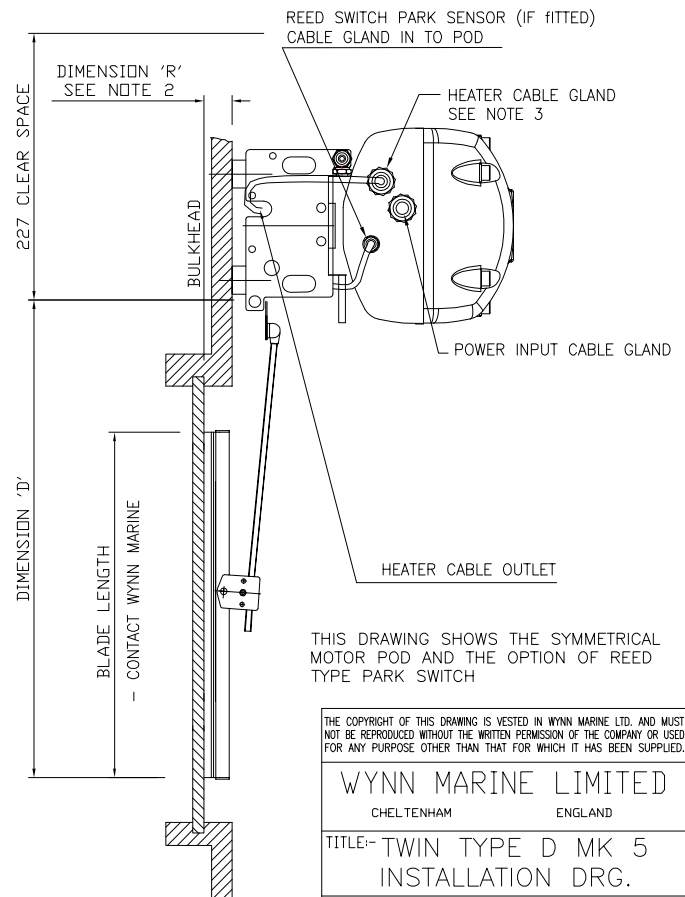

CAD FILENAME+DIRECTORY	M:\DRAW\4030\4030-004-SYM						
3rd ANGLE PRO.						6	18.05.18
						5	23.01.14
						4	12.06.13
						3	11.09.09
						2	11.10.07
						1	15.05.07
MAT'L:-	ISS.	DIN	DATE	ISS.	DIN	DATE	
FINISH:-	SCALE:-	NTS	DRAWN:-	DD	CHKD:-	CHANGED:-	

THE COPYRIGHT OF THIS DRAWING IS VESTED IN WYNN MARINE LTD. AND MUST NOT BE REPRODUCED WITHOUT THE WRITTEN PERMISSION OF THE COMPANY OR USED FOR ANY PURPOSE OTHER THAN THAT FOR WHICH IT HAS BEEN SUPPLIED.

WYNN MARINE LIMITED  
CHELTENHAM ENGLAND

TITLE:- TWIN TYPE D MK 5  
INSTALLATION DRG.

DRAWING No. 4030-004-SYM



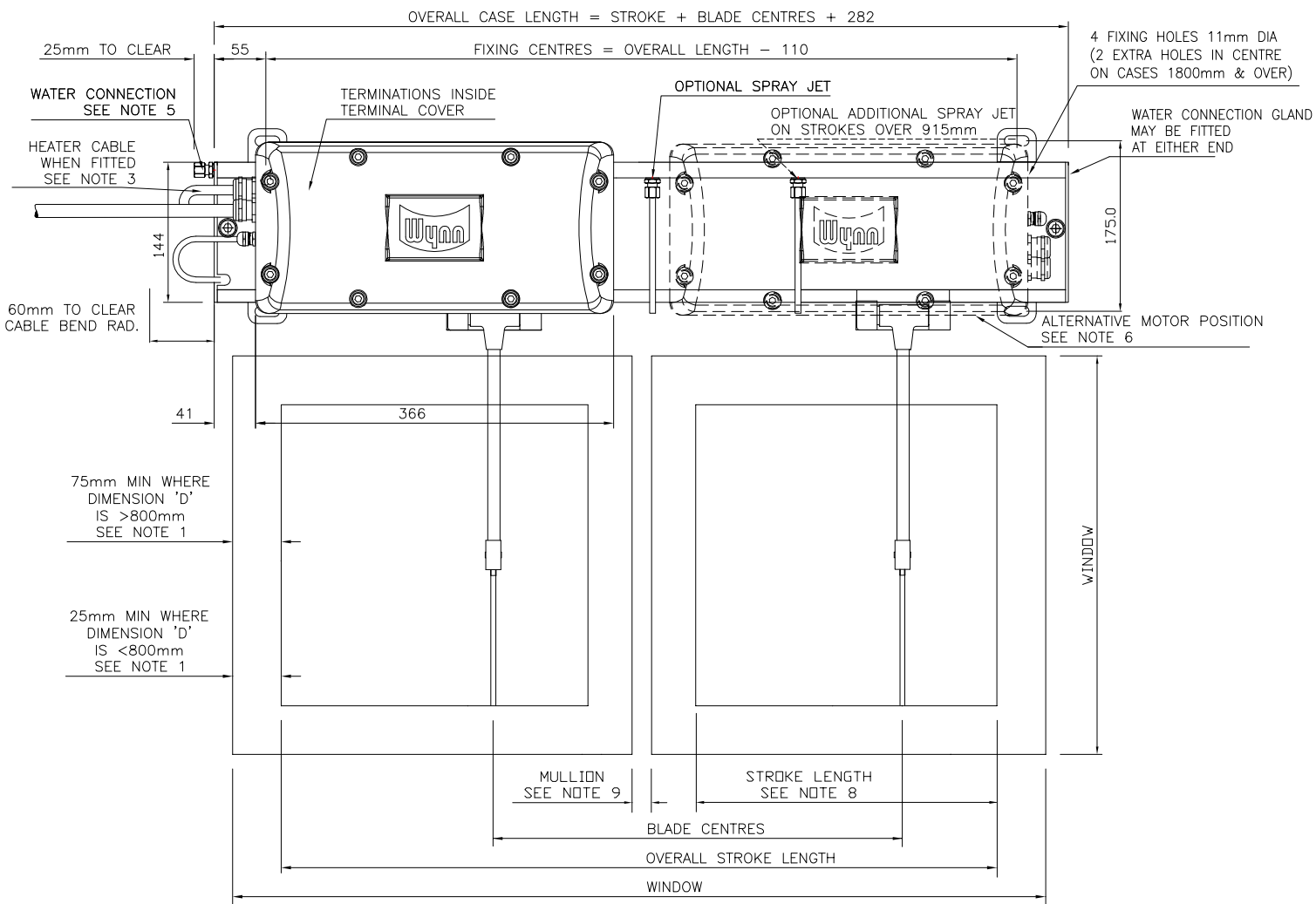

## NOTES

## STANDARD ASSEMBLY VIEWED FROM OUTSIDE THE WINDOW

- THESE MINIMUM DIMENSIONS ARE LIMITED BY THE CORNER RADII OF THE WINDOW.
- THE BLADE ARM MAY BE CRANKED WHERE DIMENSION 'R' IS GREATER THAN 75mm.
- HEATER WHEN FITTED WILL BE WIRED INTO THE MOTOR TERMINAL BLOCK.
- CUSTOMER TO ROUTE CABLING FROM MOTOR HOUSING AS REQUIRED.
- CUSTOMER TO PIPE WATER DIRECTLY ON TO WATER SPRAY COUPLING. WATER CONNECTION CAN BE AT EITHER END.
- MOTOR POSITION SHOWN AS STANDARD, OPPOSITE ORIENTATION AVAILABLE UPON REQUEST.
- WHEN FITTED THE PARK SWITCH IS WIRED TO TERMINALS ON THE MOTOR TERMINAL BLOCK. PARKING IS AT THE MOTOR END.
- WHEN TWIN WIPERS ARE USED ON SINGLE WINDOWS THE WIPER BLADES SHOULD BE SET TO OVERLAP BY 25mm.
- WHEN TWIN WIPERS ARE USED ON ADJACENT WINDOWS, BLADE CENTRES SHOULD BE INCREASED BY THE WIDTH OF THE MULLION PLUS TWICE THE MINIMUM WINDOW EDGE CLEARANCE - SEE NOTE 1.

ALL DIMENSIONS IN MM FOR REFERENCE ONLY

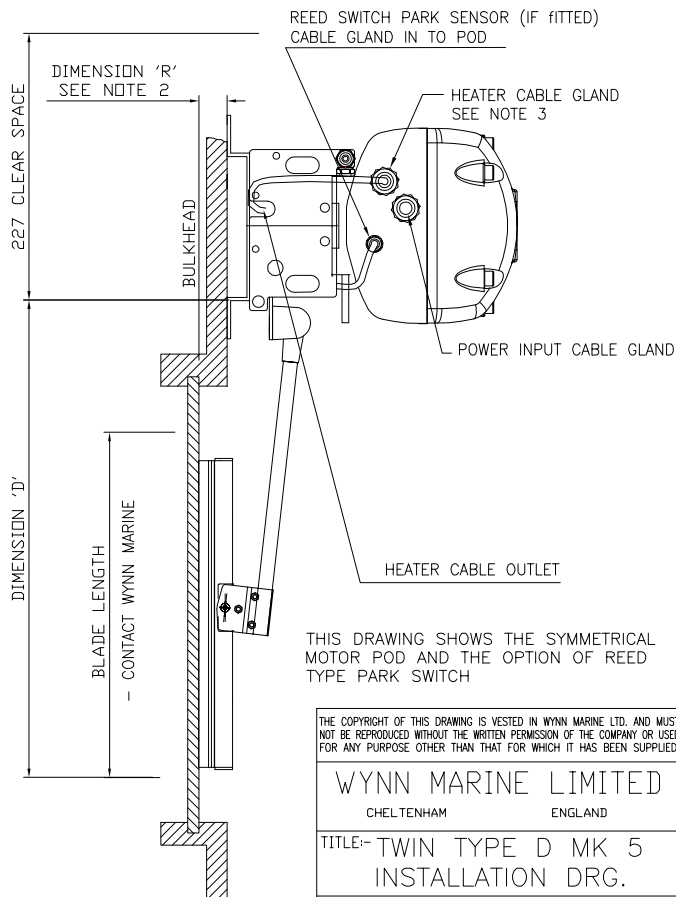

CAD FILENAME+DIRECTORY	M:\DRAW\4030\4030-004-UNI							
3rd ANGLE PRO.								
TOLERANCES UNLESS OTHERWISE STATED								
DECIMAL DIMS. TO 2 PLACES ± 0.1mm								
DECIMAL DIMS. TO 1 PLACE ± 0.25mm								
NO DECIMAL PLACES ± 0.5mm								
ANGLES ± 1°								
MAT'L:-	ISS.	DIN	DATE	ISS.	DIN	DATE	ISS.	DIN
FINISH:-	SCALE:- NTS	DRAWN:- DD	CHKD:-	CHANGED:-				
					2	18.05.18		
					1	21.07.14		

THE COPYRIGHT OF THIS DRAWING IS VESTED IN WYNN MARINE LTD. AND MUST NOT BE REPRODUCED WITHOUT THE WRITTEN PERMISSION OF THE COMPANY OR USED FOR ANY PURPOSE OTHER THAN THAT FOR WHICH IT HAS BEEN SUPPLIED.

WYNN MARINE LIMITED  
CHELTENHAM ENGLAND

TITLE:- TWIN TYPE D MK 5  
INSTALLATION DRG.

DRAWING No. 4030-004-UNI



# GENERAL FAULT FINDING GUIDE

**NOTE:** This fault finding guide assumes a reasonable level of technical ability and should be carried out by a suitably qualified person.

*Problems: Control panel does not operate wiper.*

Possible Cause	Solution
No Power.	Check power supply is on and working.
Power not reaching motor	Check ship's incoming supply fuses or circuit breakers. Check for wiring fault, broken wire or loose terminal. If possible confirm (with voltmeter) power is present at motor input and output terminals of control module.
Connections to motor incorrect.	Check wiring according to the appropriate electrical installation drawing.
Ship's voltage too low.	Check voltage as close to the motor as possible, with motor running. See relevant tables for acceptable values.
Motor Thermal Cut Out tripped. Single Phase AC motors only.	The 1 Ø AC motors have a thermal cut out embedded into the stator winding. If the motor gets too hot the thermal cut out disconnects the supply to the motor. Switch off and allow the motor to cool down. About 20 minutes later the cut out will reset allowing normal operation.
Motor brushes or commutator worn (DC motor only)	Check motor commutator and brushes
Motor burned out.	This should not be possible - could happen by incorrect voltage of motor, or a motor fault. The motor needs a reasonable amount of free space to provide sufficient cooling airflow – check. The motor should be protected by fuses, check type and rating.
Wiper motor not fully engaged on coupling.	Slacken pinch bolt, move motor and/or wiper arm to align coupling and push motor into engagement with coupling. Retighten pinch bolt. Make sure that the rubber coupling is fitted
Carriage motion jammed.	It should be possible by pushing the blade arm to move the mechanism over the stroke length. Remove cover and check for obstructions. Check the Blade Arm Screws.
Drive pulley turning but belt slipping.	Excessive friction - Check carriage rollers and motor drive coupling. Replace as required. Idle pulley springs broken or missing. Replace.
Drive belt broken or damaged.	Inspect belt for slip or burn damage. Belt at end of life. Replace.
Idle pulley jammed.	Damaged by impact, or bearing system failed. Replace assembly.
Corrosion.	If corroded, check for water ingress through seals and tightness of connections, Replace wiper unit if necessary



*Problem: Wiper runs but at wrong speed*

**Possible Cause**

**Solution**

Ship's voltage incorrect.	Check voltage as near as possible to the motor, with motor running.
Motor brushes worn (DC Only)	Inspect brushes and replace as necessary.
High / Low speed wiring incorrect (3 Phase 2 Speed models only)	Check wiring complies with appropriate drawing.
One phase missing (3 Phase 2 Speed models only)	Check controller. Check ships fuses.

*Problem: Wiper runs but is noisy*

**Possible Cause**

**Solution**

Wiper arm is obstructed by: - Window frame, spray jets, etc.	If necessary gently bend arms or spray jets out of path of wiper arm.
Incorrect arm attachment screws.	These must not be longer than the 10mm screws provided by Wynn
Vibration of wiper unit	Check the front cover fixing screws are secure.
Arm attachment plate fouling on wiper case	Attachment screws not fully tightened - check. Blade arm or bracket bent out of place - check.

*Problem: Wiper does not clean the screen properly.*

**Possible Cause**

**Solutions**

Blade not in contact with screen.	Blade or arm bent - inspect and replace. Arm pivots seized due to corrosion - replace. Heaters ineffective allowing ice build up.
Weak springs on blade arm.	Stronger springs may be required. Contact Agent/Distributor
Broken springs on blade arm.	Investigate reason of failure and replace. Springs are good down to -40°C.
Blade rubber missing or damaged.	Maintenance item. Replace as required.

*Problem: Wiper does not park correctly*

**Possible Cause**

**Solution**

Park Sensor failed.	Check reed sensor action, will need tester (meter).
Park Sensor Actuator missing.	Check magnet/spacer arrangement on carriage.



*Problem: If fitted, heater does not become warm when switched on*

<b>Possible Cause</b>	<b>Solutions</b>
Fuse blown or circuit breaker tripped (if fitted).	Check for short-circuited heater, will need tester (meter). Check for wiring damage or loose wires. Check connections are good.
Heater failed.	Check for continuity, will need tester (meter).
Earth leakage circuit breaker trips.	It is common for earth leakage to rise if a heater has not been used for a while - if possible allow heater the warm up so to dry out. The heater's water seal or cable may be damaged allowing ingress of water - check and replace.
No power.	Check Controller.

*Problem: If fitted, little or no washer water comes out when button pressed.*

<b>Possible Cause</b>	<b>Solution</b>
Pump or supply pressure too low.	Check Ship's water supply, or pump for output pressure.
On reservoir systems, empty.	Check - refill.
Water control valve faulty or not operating.	Check solenoid valve continuity. Replace if open circuit.
Supply lines or jets blocked.	Try air purge, if available. Dismantle and flush pipes.
Water frozen.	Switch on heaters.



# TYPE D5 WIPER MAINTENANCE

Wynn products have been proven over many years to perform well under the harshest condition of use. No specialist tools are supplied. To maintain their performance the following schedule is recommended:

## TOOLS REQUIRED:

- I. TORQUE WRENCH WITH 6MM ALLEN KEY SOCKET
- II. TORQUE WRENCH WITH 17MM SPANNER
- III. TORQUE WRENCH WITH 22MM SPANNER
- IV. TORQUE WRENCH WITH 24MM SPANNER
- V. 4MM ALLEN KEY
- VI. 5MM ALLEN KEY
- VII. 6MM ALLEN KEY
- VIII. 6MM SOCKET
- IX. 8MM SPANNER
- X. 10MM SPANNER
- XI. 10MM SOCKET
- XII. 11MM SPANNER
- XIII. 14MM SPANNER
- XIV. 3MM FLAT BLADE SCREWDRIVER
- XV. NO2 CROSS POINT SCREWDRIVER

### *Every 6 Months*

#### *DC motors only*

1. Inspect the motor brushes. Remove motor end cover. Prevent brushes from running down to less than 6mm height in service. Brushes can be lifted out of their holder after lifting off the springs. Replace brushes back into same holder and in the same orientation. Ensure that the brush 'pig tails' is free and that the springs are correctly replaced.
2. When replacing brushes, carefully clear out any residual carbon dust from the motor.



**WARNING:** DO NOT INHALE THE CARBON DUST.

3. Inspect the motor commutator – it should still be bright. If it is blackened the motor should be replaced or serviced. This can be done with light cleaning with 'flour' paper, but not 'emery' paper.

### *Every 12 Months*

1. Check condition of the Articulated/Rigid Wiper Blade. Replace if necessary.
2. Check the motor pod case bolts are tightened to a torque of 12-14NM.
3. Check the cable entry gland nuts are tightened to the following torque:

Motor	-	5NM
Heater	-	4.2NM
Sensor	-	4.2NM

4. Check Heaters if fitted. If these have not been used for some time, then leave them on for approximately 2 hours.

**NOTE:** If not used for long periods, some mineral insulated heaters will take up moisture and begin to show current leakage to ground. By running them for the stated time this process can be reversed and the insulation returned to near infinity values. When dry, insulation resistance is > 100 M ohm at 500V.



5. Check the drive belt for deterioration. Replace if necessary.
6. Check carriage is smooth and all guide rollers are free to rotate. Inspect 'tyres' on the guide rollers for splitting / perishing. Replace complete roller if necessary. Special spanner is supplied with set of 8 guide rollers.



**Caution:** Guide rollers have an integral dry bearing and **MUST NOT** be oil or grease lubricated.

7. Check for free movement of idler pulleys in response to belt tension. Lubricate as necessary with water resistant grease.
8. Ensure free movement of drive pulley. Replace if damaged or when showing signs of excessive wear.

**NOTE:** The drive pulley is jig assembled and should not be dismantled.

9. Check for free blade arm spring movement. Dismantle, re-grease or replace if necessary.



# TYPE D5 WIPER INSPECTION/RENEWAL OF PARTS



**WARNING:** To ensure health & safety, remove power from the control unit, before working on any parts of the wiper either inside or outside.

## TOOLS REQUIRED:

- I. TORQUE WRENCH WITH 6MM ALLEN KEY SOCKET
- II. TORQUE WRENCH WITH 17MM SPANNER
- III. TORQUE WRENCH WITH 22MM SPANNER
- IV. TORQUE WRENCH WITH 24MM SPANNER
- V. 4MM ALLEN KEY
- VI. 5MM ALLEN KEY
- VII. 6MM ALLEN KEY
- VIII. 6MM SOCKET
- IX. 8MM SPANNER
- X. 10MM SPANNER
- XI. 10MM SOCKET
- XII. 11MM SPANNER
- XIII. 14MM SPANNER
- XIV. 3MM FLAT BLADE SCREWDRIVER
- XV. NO2 CROSS POINT SCREWDRIVER

### *Blade Replacement*

1. Loosen the 2 x 8mm nuts on the blade attachment clip.
2. Slide the blade attachment clip and blade assembly off the wiper arm.
3. Re-assembly is reversal of above instructions.

### *Arm Replacement*

1. Remove the wash jets (if fitted) from the wiper unit.
2. Remove the 2 x M8 Cap head bolts at each end of the case and set aside. For longer units, clamps will also need to be removed.
3. Carefully lower the case so it hangs on the cover end plates.
4. Remove the 4 x M6x10mm screws securing the arm to the carriage plate. The arm and blade assembly are now free from the wiper, set both assembly and fasteners aside.
5. Slacken the blade clip bolts and remove blade. Set aside for reuse.
6. Re-assembly is reversal of above instructions.

### *Drive Belt*

1. Remove the wash jets (if fitted) from the wiper unit.
2. Remove the 2 x M8 Cap head bolts at each end of the case and set aside. For longer units, clamps will also need to be removed.
3. Disengage front assembly from rear casing and support it without causing undue strain at the cables. Alternatively, open motor enclosure, disconnect wiring and draw cables out of glands. Lift off whole of front casing assembly.
4. Remove the 4 x M6x10mm screws securing the arm to the carriage plate. The arm and blade assembly are now free from the wiper, set both assembly and fasteners aside.



5. Slip the belt off the spring-loaded pulleys then slide the carriage/belt assembly out of the end of the case at the idler pulley end. Note: The assembly can be removed from the drive pulley end, but the park sensor will then need to be detached first (where fitted).
6. Inspect the drive belt and replace if damaged or worn. To detach the drive belt, note how the parts are assembled, then undo the 2 small nuts securing the belt to the clip.
7. Fit a new belt. Spare belts are supplied with nuts and clip plate. Refit and tighten nuts to the same height as the original and secure with Loctite thread lock (or similar).
8. Fit the carriage & belt assembly back into the casing and slip the belt onto the drive & idler pulleys.
9. Move the carriage by hand and ensure that it travels the full stroke length freely and without any obstruction. (Motion will feel restricted because the motor is being rotated if in doubt discount the motor). Refit the blade assembly with special screws removed.
10. Refit the front casing to the back casing and secure with the 2 off M8 cover bolts. Reconnect any cables that were removed at para 3.
11. If the motor enclosure has been opened silicone grease should be applied to the cork gasket face and the housing bolts tightened to a torque of 12-14NM. Check the cable entry gland nuts are tightened to the following torque:

Motor	-	5NM
Heater	-	4.2NM
Sensor	-	4.2NM

### *Guide Rollers*

1. Follow the Drive Belt renewal instructions 1 to 5 above.
2. Remove the M5 Nylock nut & flat washer securing the guide roller and remove the guide roller. M5 Nylock nuts & flat washers supplied with set of 8 guide rollers.
3. Fit the new guide roller and secure with the M5 Nylock nut & flat washer. Ensure that M5 Nylock nut is tightened firmly.
4. Re-assembly is reversal of above instructions.



**Caution:** Guide rollers have an integral dry bearing and MUST NOT be oil or grease lubricated.

### *Motor Pod Replacement*

1. Disconnect the motor pod from the ships wiring (motor, case heater, park sensor).
2. Open motor enclosure disconnect heater wiring and make a note of the connections.
3. Follow the Drive Belt renewal instructions 1 to 5 above.
4. Remove the 2 screws securing the park switch to the wiper case, withdrawing the cable through the slot in the case. Keep screws and fittings safe.
5. From inside the front casing remove the 3 x M6 bolts and washers securing the motor pod to the front casing.



6. Fit new motor pod using 3 x M6 bolts and washers removed above.
7. Pass the park switch cable through the slot in the case, ensure that the rubber grommet is pushed into place. Secure the parking switch in position using the 2 screws and fittings removed above.
8. Open new motor enclosure reconnect heater wiring. Tighten cable gland nut to 4.2NM.
9. Apply silicone grease to the motor pod cork gasket face, refit the motor pod cover and tighten the cover housing bolts to a torque of 12-14NM.
10. To re-assemble the wiper unit, follow the Drive Belt renewal instructions 8 to 9 above.
11. Reconnect the motor pod to the ship's wiring (motor, case heater, park sensor).

### *Wiper Motor Replacement*

1. Open motor enclosure disconnect motor wiring and make a note of the connections.
2. Loosen motor pinch bolt and remove motor.
3. Ensure new motor has a rubber coupling fitted to the dog gear. Line up motor dog gear with drive shaft dog gear and slide motor into position. Tighten pinch bolt.
4. Wire to motor terminal connections.
5. Apply silicone grease to the motor pod cork gasket face, refit the motor pod cover and tighten the cover housing bolts to a torque of 12-14NM.



### *Type D5 Wiper Spares List*

<b>Ident</b>	<b>Description</b>	<b>Quantity</b>	<b>Part Number</b>
1a	Flat Blade Assembly	1	FB WSL ***
1b	Articulated Blade Assembly	1	SP1279-553-***
1c	Heavy Duty Dual Blade Assembly	1	805201-***
2	Blade Attachment Clip (14mm Articulated Blade & FB)	1	SP1279-493
	Blade Attachment Clip (20mm Articulated Blade)	1	SP1279-532
3	Blade Arm Assembly	1	DD**#R
4	Blade Arm Torsion Spring	1	SP1292-221
4a	Arm Spring(s) - where fitted at top of arm ‡	A/R	1279-157
5	Blade Arm Pivot Blocks	1 Kit/arm	SP1279-486-#.#
6	Arm Attachment Screws	Set of 4	SP1588-488
7	Carriage Plate Assembly – Single Blade	1	SP1588-005-M
	Carriage Plate Assembly – Twin Blade	1	SP1588-312-***
8	8 Guide Rollers C/W Nuts	Set of 8	SP1588-117
	Guide Roller Assy	1	SP1588-006
10	Connecting Rod Assembly – Single Blade	1	SP1588-474
	Connecting Rod Assembly – Twin Blade	1	SP1588-474T
11	Vee-Belt	1	SP1279-106-###
12	Idler Pulley Assembly c/w Spring (Single Blade)	1	SP1588-452
	Idler Pulley Assembly c/w Spring (Twin Blade)	1	SP1588-452T
13	Idler Pulley Tension Spring (Single Blade)	Set of 2	SP1279-157
	Idler Pulley Tension Spring (Twin Blade)	Set of 2	SP1279-496
14	Idler Pulley Guide Assembly	1	SP1588-490
15a	Parvalux 61, 115V AC, 50/60Hz, 3-Ph, 2 Speed	1	SP1490-000GA61
	Parvalux 62D+, 230V AC, 50/60Hz, 3-Ph, 2 Speed	1	SP1490-000GA62D
	Parvalux 64-T, 230V AC, 50/60Hz, 1-Ph, 1 Speed	1	SP1490-000GA64
	Parvalux 64L, 230V AC, 50/60Hz, 1-Ph, Low Speed	1	SP1490-000GA64L
	Parvalux 65, 115V AC, 50/60Hz, 1-Ph, 1 Speed	1	SP1490-000GA65



Ident	Description	Quantity	Part Number
	Parvalux 65L, 115V AC, 50/60Hz, 1-Ph, Low Speed	1	SP1490-000GA65L
	Parvalux 81, 115V AC, 3 Speed	1	SP1490-000GA81
	Parvalux 82, 220V AC, 3 Speed	1	SP1490-000GA82
15c	PM3M 24Vdc Motor	1	SP1279-558-24
	PM3M 24Vdc Motor Slow Speed	1	SP1279-558L-24
16	Drive Pod Assembly	1	See calculator 1681-188
16a	Gasket Type D Mk5 Motor Pod	1	SP4030-066
16b	Pod Cover Bolt	8	zA0008-070S
16c	Cover Bolt Washer	8	SP1642-409
17	Rear Cover less Heater	1	See calculator 1681-161
18	Heater – Single Wiper	1	SP1588010\$\$\$^
18a	Heater Clips	a/r	SP1588-056
19	End Cover Left Hand	each	SP1588-058L*
	End Cover Right Hand	each	SP1588-058R*
19a	Fixing Screw	6	zP00012S-1.0S
19b	Blanking Plug	2	1588-062
19c	Metric Pipe Fitting	1	1588-038
19d	Tubing Plug	1	1588-037
21	Main Frame	1	See calculator 1681-161
24	Self-Parking Assembly (Reed sw and Magnet) 0.6m	1	SP1588-012-T
	Self-Parking Assembly (Reed sw only) 0.6m	1	SP1587-034-T
29	Pivot Block Securing Nut	2	zNL0.25F-S
not shown	Spray Jet Kit Single	1	SP1642-481
not shown	Spray Jet Kit Twin	1	SP1642-482
not shown	Spray Jet Kit Long Single	1	SP1642-483
not shown	Cover Bolts	2	zA0008-090S



Ident	Description	Quantity	Part Number
not shown	Drive Coupling – fitted inside Drive Shaft	1	SP1279-250
not shown	L050 Rubber Spider – fitted to Drive Coupling	1	SP1279-252

\*\*\* In the Part Number means length in mm.

\*\*# In the Part Number means length in cm and arm spring pressure code.

## In the Part Number means spring pressure in lb/ft. This is determined by Wynn according to arm and blade dimensions, together with any window rake angle from the vertical. This value can also be obtained from the original order documentation. See Wynn Agent for more details.

### Belt length (written on belt as A###) in Inches.

‡ Where required, extra spring pressure is obtained by the addition of 1 or 2 springs to the wiper arm. Where fitted, order 1 or 2 as required. Contact Wynn Agent for more details.

\$\$\$ Where \$\$\$ is voltage (220,115 or 024)

^^ Where ^ is heater length code.



# *Type D5 Single Spare Parts Drawing*

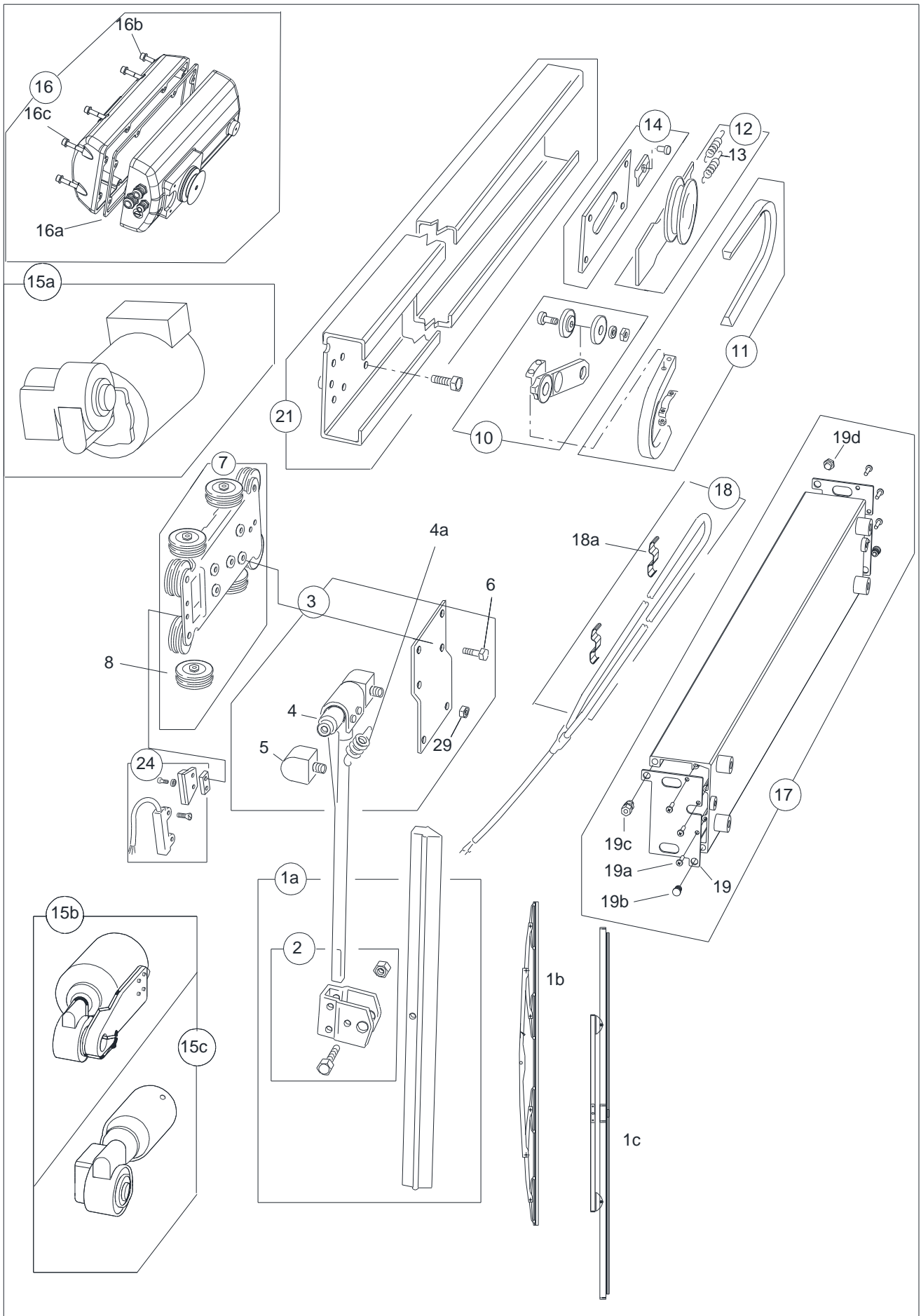



### Type D5 Twin Spare Parts Drawing (Short)

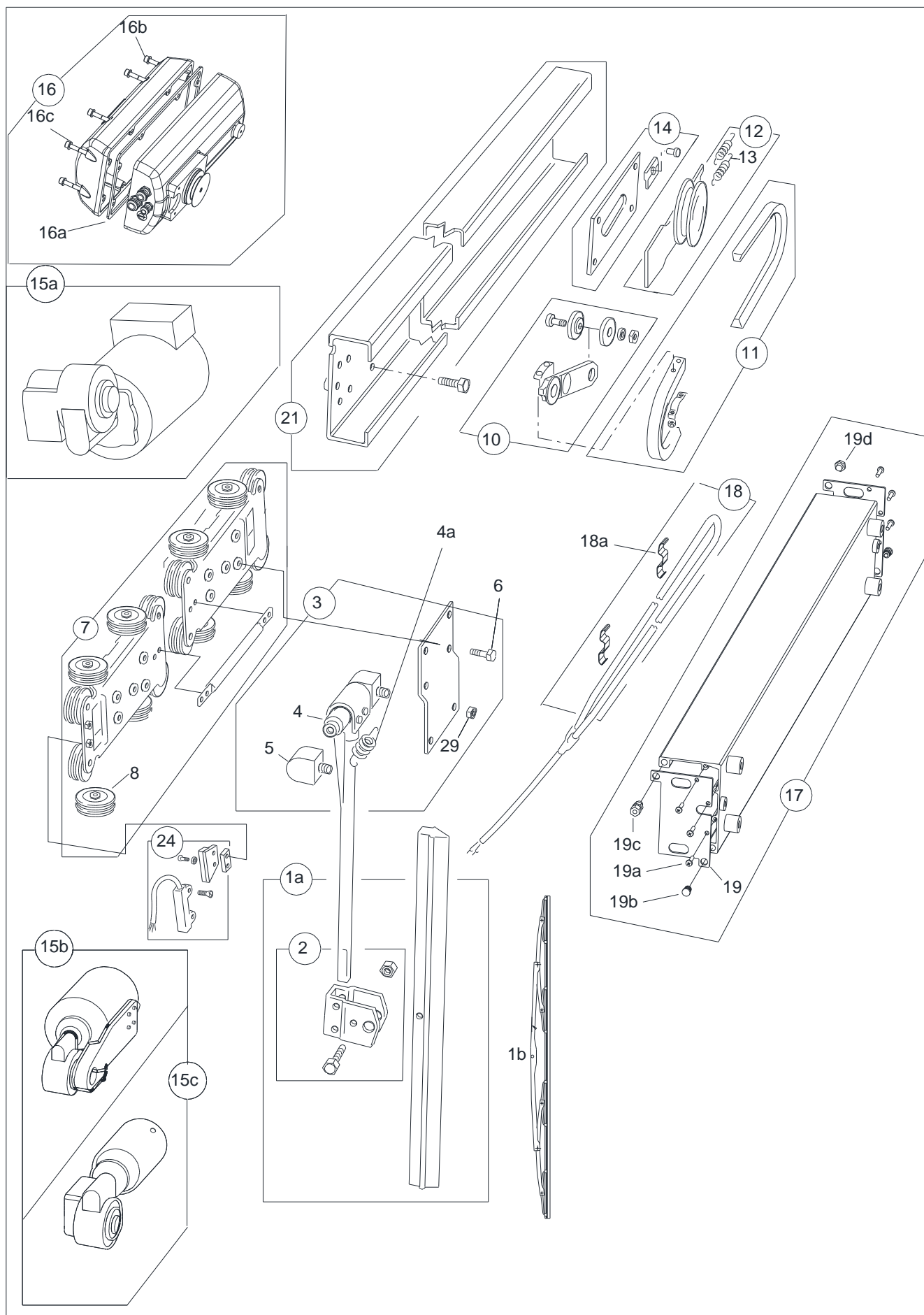



# Type D5 Twin Spare Parts Drawing (Long)

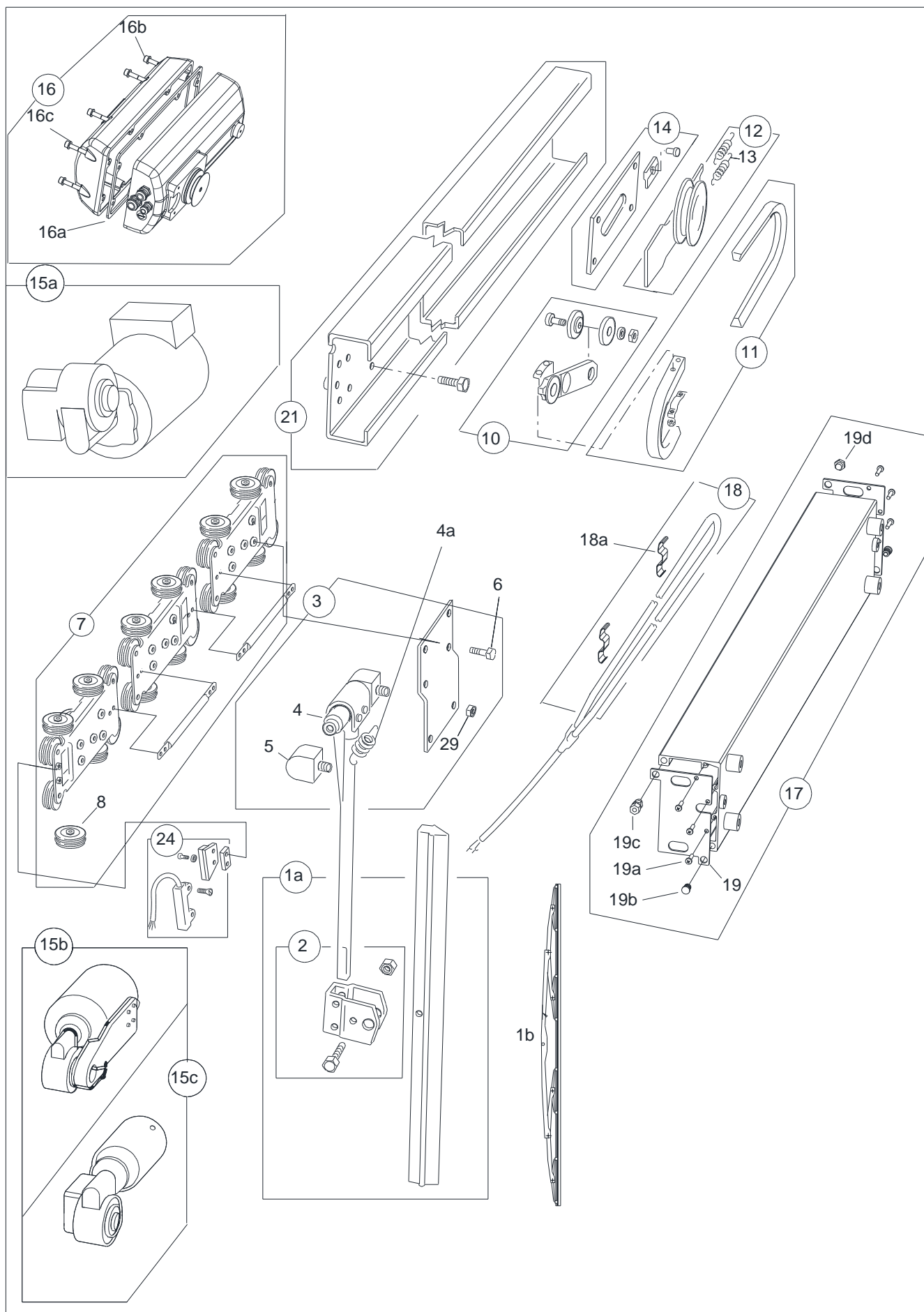



## SLW Wiper Arm

The wiper arm is manufactured from stainless steel.

The wiper arm is shown below. One wiper arm assembly is used on a single bladed wiper, two wiper arm assemblies on a twin bladed wiper and three wiper arm assemblies on a triple bladed wiper unit.

The wiper arm assembly mounts on to the wiper assembly carriage plate. The wiper arm is secured to the carriage plate via four 10mm long mounting bolts.

The blade is secured to the arm assembly using the blade clip arrangement fitted to the wiper blade.

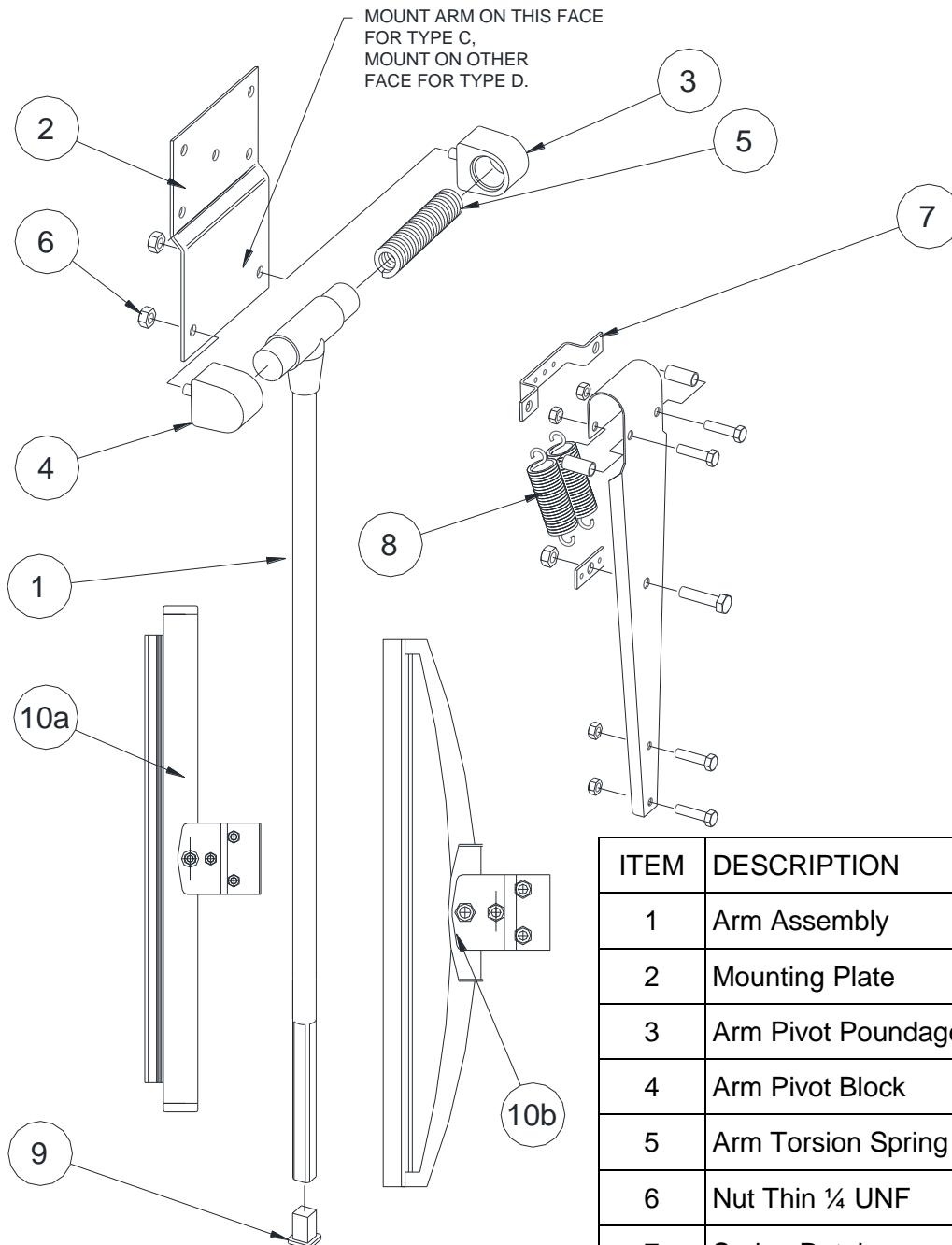

ITEM	DESCRIPTION	QTY
1	Arm Assembly	1
2	Mounting Plate	1
3	Arm Pivot Poundage Block	1
4	Arm Pivot Block	1
5	Arm Torsion Spring	1
6	Nut Thin ¼ UNF	2
7	Spring Retainer	1 (A/R)
8	Additional Spring	(0, 1, 2)
9	Sealing Plug	1
10a	Flat Blade	1
10b	Articulated Blade	



# QUICK FIT SLW WIPER ARM INSTALLATION



**CAUTION:** Ensure that the correct wiper, blade and arms are selected for each window. The wiper arm should not be installed/removed without the spring retaining pin fitted.

## *Installation*

**NOTE:** The wiper unit should be supplied with the arm mounting plate (4) already fitted. If it is not fitted, remove 2 x ¼ UNF Thin Nuts (2) and 2 x M6 washers (3) from the pivot block threads and remove the wiper arm sub assembly (5) from the arm mounting plate (4). Fit the arm mounting plate (4) to the wiper unit before installing the wiper unit.

1. Remove 2 x ¼ UNF Thin Nuts (2) and 2 x M6 washers (3) from the pivot block threads.
2. Fit the wiper blade to the wiper arm sub assembly (5), ensuring that the captive end of the wiper is at the top.
3. Fit the wiper arm sub assembly (5) to the arm mounting plate (4) ensuring that the wiper arm sub assembly pivot block nuts (6) sit inside the holes in the arm mounting plate (4). Refit the 2 x M6 washers (3) and 2 x ¼ UNF Thin Nuts (2) to the pivot block threads and tighten.
4. Gently lift the wiper arm away from the window and remove the spring retaining pin (1). Keep safe for future use.

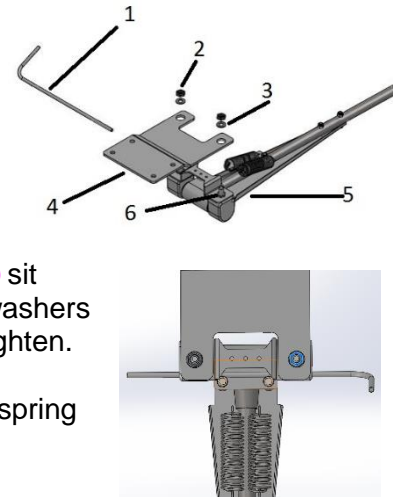

## *Arm Removal/Replacement*

### *Removal*

1. Gently lift the wiper arm away from the window and insert the spring retaining pin (1).
2. Remove 2 x ¼ UNF Thin Nuts (2) and 2 x M6 washers (3) from the pivot block threads. Keep safe for future use.
3. Remove the wiper arm sub assembly (5) from the arm mounting plate (4).

### *Replacement*

1. Fit the wiper arm sub assembly (5) to the arm mounting plate (4) ensuring that the wiper arm sub assembly pivot block nuts (6) sit inside the holes in the arm mounting plate (4). Refit the 2 x M6 washers (3) and 2 x ¼ UNF Thin Nuts (2) to the pivot block threads and tighten.
2. Gently lift the wiper arm away from the window and remove the spring retaining pin (1). Keep safe for future use.



## SLW Double Wiper Arm Assembly

The wiper arm is manufactured from stainless steel.

The wiper arm is shown below. One wiper arm assembly is used on a single bladed wiper, two wiper arm assemblies on a twin bladed wiper.

The double wiper arm mounting plate is secured to the wiper arm mounting plate with two bolts, washers and nuts. The complete wiper arm assembly mounts on to the wiper assembly carriage plate. The wiper arm is secured to the carriage plate via four 10mm long mounting bolts.

The blade is secured to the arm assembly using the blade clip arrangement fitted to the wiper blade.

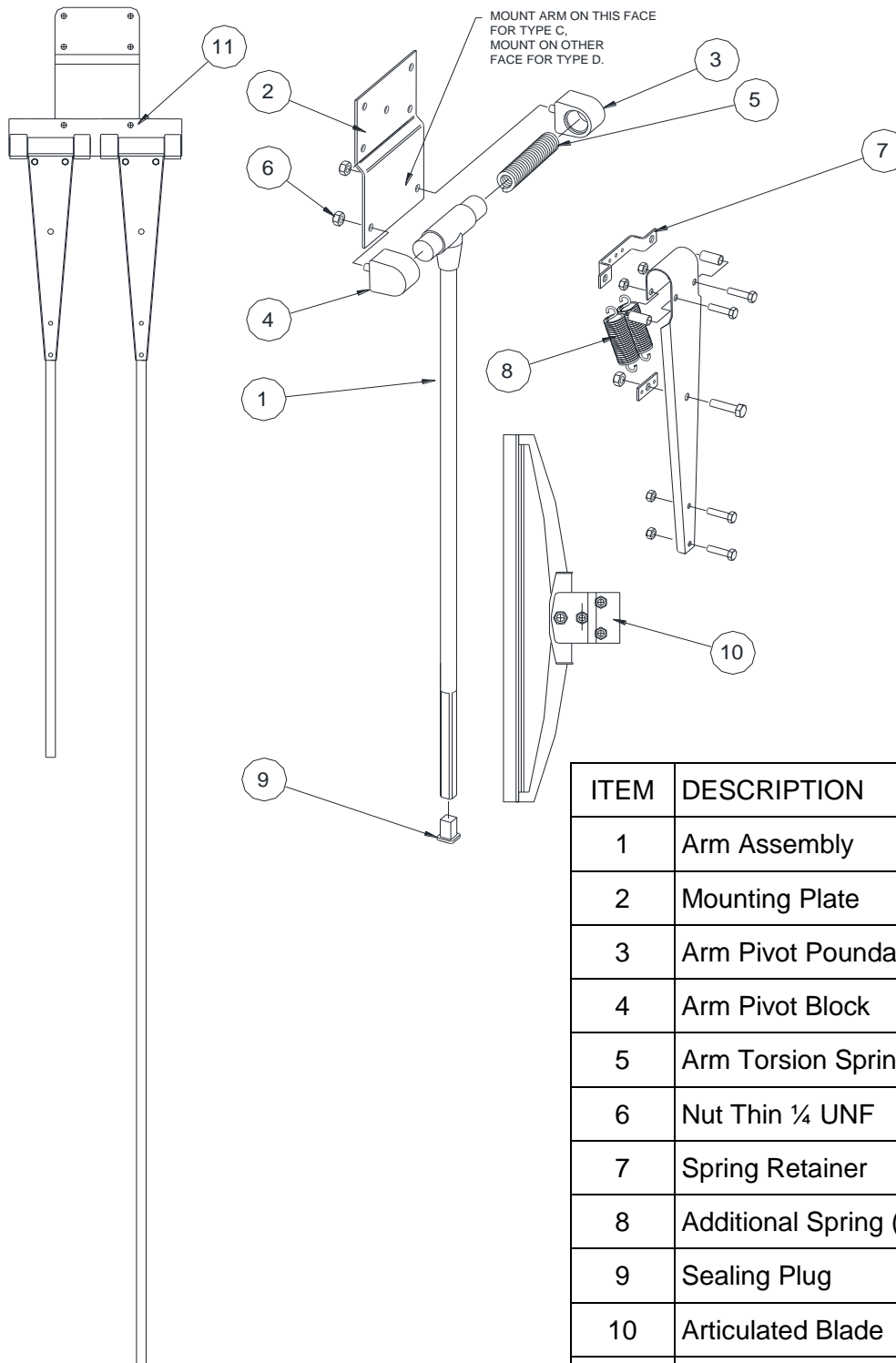

ITEM	DESCRIPTION	QTY
1	Arm Assembly	2
2	Mounting Plate	1
3	Arm Pivot Poundage Block	2
4	Arm Pivot Block	2
5	Arm Torsion Spring	2
6	Nut Thin ¼ UNF	4
7	Spring Retainer	2(A/R)
8	Additional Spring (per arm)	(0, 1, 2)
9	Sealing Plug	2
10	Articulated Blade	2
11	Double Arm Mtg Plate	2



## SLW Heavy Duty Wiper Arm Assembly

The wiper arm is manufactured from stainless steel.

The wiper arm is shown below. One wiper arm assembly is used on a single bladed wiper.

The heavy duty wiper arm mounting plate is secured to the wiper arm mounting plate with two bolts, washers and nuts. The complete wiper arm assembly mounts on to the wiper assembly carriage plate. The wiper arm is secured to the carriage plate via four 10mm long mounting bolts.

The blade is secured to the arm assembly using the blade clip arrangement fitted to the wiper blade.

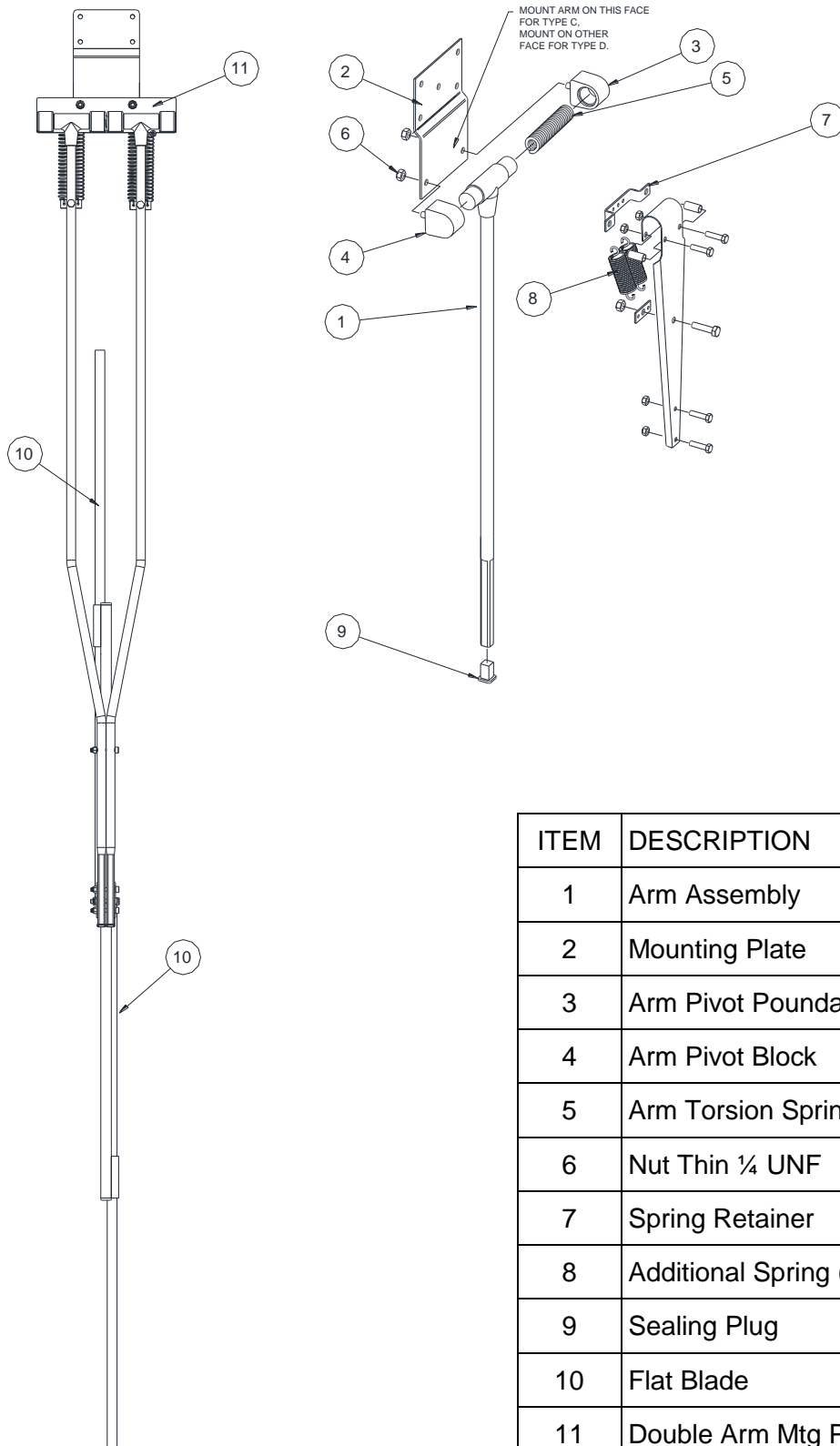

ITEM	DESCRIPTION	QTY
1	Arm Assembly	2
2	Mounting Plate	1
3	Arm Pivot Poundage Block	2
4	Arm Pivot Block	2
5	Arm Torsion Spring	2
6	Nut Thin 1/4 UNF	4
7	Spring Retainer	2(A/R)
8	Additional Spring (per arm)	(0, 1, 2)
9	Sealing Plug	2
10	Flat Blade	2
11	Double Arm Mtg Plate	2



# FITTING THE WIPER BLADE CARRIER

The wiper blades should be changed every 12 months but this is dependent on use and operating conditions

## Ref Figure – Dual Blade Clip

1. Remove one M6 blade retaining bolt (1), two M6 flat washers (2), and M6 Nylock nut (3), from blade clip on double wiper arm assy (10).
2. Place dual blade carrier assy (5), into blade clip on Arm (10).
3. Ensure that all fixing holes align.
4. Secure in place with one M6 blade retaining bolt (1), two M6 flat washers (2), and M6 Nylock nut (3).

Figure – Dual Blade Clip

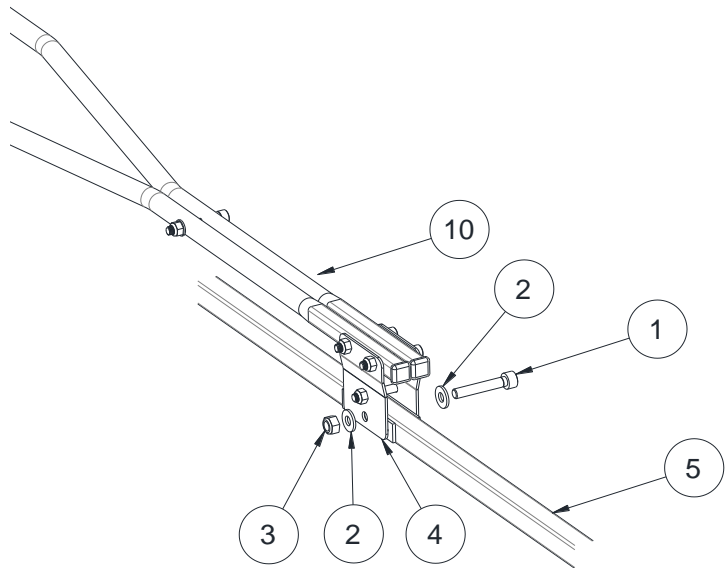

## IMPORTANT

**DO NOT** over tighten blade carrier retaining bolt and nut, as blade carrier is required to pivot on glass.

## Ref Figure – Nut Tightening

5. Secure nut until tight – then 1/4 turn back

Figure – Nut Tightening

Secure nut  
until tight      1/4 turn back

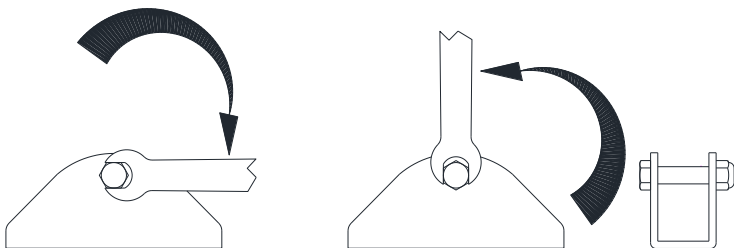

## NOTE

*Pictorial representation only, May not be exact to supplied arm*



EXAMPLE  
NUMBER

D 5 1 1 1 1 A 1 C E B A 1 A - -

WIPER TYPE	CODE
D1	D1
D2	D2
D3	D3
D4	D4
D5	D5
C1	C1
C2	C2
C3	C3
C4	C4
C5	C5
C6	C6
C7	C7
C8	C8
C9	C9

STROKE TYPE	CODE
Single	1
Twin	2
Special Twin Case (Non-std crs)	Q
Special Single (See Instructions)	S
Special Twin (See Instructions)	T
Type C Single Old Style Cse/Cvr	3
Type D Single Old Style Cse/Cvr	4
Type C Twin Old Style Cse/Cvr	5
Type D Twin Old Style Cse/Cvr	6
Type 76 Converted to Type D	7

TWIN STROKE LENGTH STANDARD 1 INCH (25MM) STROKE OVERLAP			LOW SPEED (U)
INCHES	MILLIMETRES	CODE	
2 X 13	2 X 330	13	
2 X 14	2 X 356	14	
2 X 15	2 X 380	15	
2 X 16	2 X 407	16	
2 X 17	2 X 430	17	
2 X 18	2 X 457	18	
2 X 19	2 X 480	19	
2 X 20	2 X 510	20	
2 X 21	2 X 533	21	
2 X 22	2 X 558	22	
2 X 23	2 X 583	23	
2 X 24	2 X 610	24	
2 X 25	2 X 635	25	
2 X 26	2 X 660	26	
2 X 27	2 X 685	27	
2 X 28	2 X 710	28	
2 X 29	2 X 735	29	
2 X 30	2 X 760	30	
2 X 31	2 X 787	31	
2 X 32	2 X 810	32	
2 X 33	2 X 835	33	
2 X 34	2 X 865	34	
2 X 35	2 X 890	35	
2 X 36	2 X 915	36	
2 X 37	2 X 940	37	
2 X 38	2 X 965	38	
2 X 39	2 X 990	39	
2 X 40	2 X 1015	40	
2 X 41	2 X 1040	41	
2 X 42	2 X 1065	42	
2 X 43	2 X 1085	43	
2 X 44	2 X 1115	44	
2 X 45	2 X 1145	45	
2 X 46	2 X 1175	46	
2 X 47	2 X 1195	47	
2 X 48	2 X 1245	48	
2 X 49	2 X 1295	49	
2 X 50	2 X 1335	50	
2 X 51	2 X 1350	51	
2 X 52	2 X 1360	52	
2 X 53	2 X 1370	53	
2 X 54	2 X 1380	54	
2 X 55	2 X 1390	55	
2 X 56	2 X 1400	56	
2 X 57	2 X 1450	57	
2 X 58	2 X 1500	58	
2 X 59	2 X 1550	59	
2 X 60	2 X 1600	60	
2 X 61	2 X 1650	61	
2 X 62	2 X 1700	62	
2 X 63	2 X 1750	63	
2 X 64	2 X 1800	64	
2 X 65	2 X 1850	65	
2 X 66	2 X 1900	66	
2 X 67	2 X 1950	67	
2 X 68	2 X 2000	68	
2 X 69	2 X 2050	69	
2 X 70	2 X 2100	70	
2 X 71	2 X 2150	71	
2 X 72	2 X 2200	72	
2 X 73	2 X 2250	73	
2 X 74	2 X 2300	74	
2 X 75	2 X 2350	75	
2 X 76	2 X 2400	76	
2 X 77	2 X 2450	77	
2 X 78	2 X 2500	78	
2 X 79	2 X 2550	79	
2 X 80	2 X 2600	80	
2 X 81	2 X 2650	81	
2 X 82	2 X 2700	82	
2 X 83	2 X 2750	83	
2 X 84	2 X 2800	84	
2 X 85	2 X 2850	85	
2 X 86	2 X 2900	86	
2 X 87	2 X 2950	87	
2 X 88	2 X 3000	88	
2 X 89	2 X 3050	89	
2 X 90	2 X 3100	90	
2 X 91	2 X 3150	91	
2 X 92	2 X 3200	92	
2 X 93	2 X 3250	93	
2 X 94	2 X 3300	94	
2 X 95	2 X 3350	95	
2 X 96	2 X 3400	96	
2 X 97	2 X 3450	97	
2 X 98	2 X 3500	98	
2 X 99	2 X 3550	99	
2 X 100	2 X 3600	100	
2 X 101	2 X 3650	101	
2 X 102	2 X 3700	102	
2 X 103	2 X 3750	103	
2 X 104	2 X 3800	104	
2 X 105	2 X 3850	105	
2 X 106	2 X 3900	106	
2 X 107	2 X 3950	107	
2 X 108	2 X 4000	108	
2 X 109	2 X 4050	109	
2 X 110	2 X 4100	110	
2 X 111	2 X 4150	111	
2 X 112	2 X 4200	112	
2 X 113	2 X 4250	113	
2 X 114	2 X 4300	114	
2 X 115	2 X 4350	115	
2 X 116	2 X 4400	116	
2 X 117	2 X 4450	117	
2 X 118	2 X 4500	118	
2 X 119	2 X 4550	119	
2 X 120	2 X 4600	120	
2 X 121	2 X 4650	121	
2 X 122	2 X 4700	122	
2 X 123	2 X 4750	123	
2 X 124	2 X 4800	124	
2 X 125	2 X 4850	125	
2 X 126	2 X 4900	126	
2 X 127	2 X 4950	127	
2 X 128	2 X 5000	128	
2 X 129	2 X 5050	129	
2 X 130	2 X 5100	130	
2 X 131	2 X 5150	131	
2 X 132	2 X 5200	132	
2 X 133	2 X 5250	133	
2 X 134	2 X 5300	134	
2 X 135	2 X 5350	135	
2 X 136	2 X 5400	136	
2 X 137	2 X 5450	137	
2 X 138	2 X 5500	138	
2 X 139	2 X 5550	139	
2 X 140	2 X 5600	140	
2 X 141	2 X 5650	141	
2 X 142	2 X 5700	142	
2 X 143	2 X 5750	143	
2 X 144	2 X 5800	144	
2 X 145	2 X 5850	145	
2 X 146	2 X 5900	146	
2 X 147	2 X 5950	147	
2 X 148	2 X 6000	148	
2 X 149	2 X 6050	149	
2 X 150	2 X 6100	150	
2 X 151	2 X 6150	151	
2 X 152	2 X 6200	152	
2 X 153	2 X 6250	153	
2 X 154	2 X 6300	154	
2 X 155	2 X 6350	155	
2 X 156	2 X 6400	156	
2 X 157	2 X 6450	157	
2 X 158	2 X 6500	158	
2 X 159	2 X 6550	159	
2 X 160	2 X 6600	160	
2 X 161	2 X 6650	161	
2 X 162	2 X 6700	162	
2 X 163	2 X 6750	163	
2 X 164	2 X 6800	164	
2 X 165	2 X 6850	165	
2 X 166	2 X 6900	166	
2 X 167	2 X 6950	167	
2 X 168	2 X 7000	168	
2 X 169	2 X 7050	169	
2 X 170	2 X 7100	170	
2 X 171	2 X 7150	171	
2 X 172	2 X 7200	172	
2 X 173	2 X 7250	173	
2 X 174	2 X 7300	174	
2 X 175	2 X 7350	175	
2 X 176	2 X 7400	176	
2 X 177	2 X 7450	177	
2 X 178	2 X 7500	178	
2 X 179	2 X 7550	179	
2 X 180	2 X 7600	180	
2 X 181	2 X 7650	181	
2 X 182	2 X 7700	182	
2 X 183	2 X 7750	183	
2 X 184	2 X 7800	184	
2 X 185	2 X 7850	185	
2 X 186	2 X 7900	186	
2 X 187	2 X 7950	187	
2 X 188	2 X 8000	188	
2 X 189	2 X 8050	189	
2 X 190	2 X 8100	190	
2 X 191	2 X 8150	191	
2 X 192	2 X 8200	192	
2 X 193	2 X 8250	193	
2 X 194	2 X 8300	194	
2 X 195	2 X 8350	195	
2 X 196	2 X 8400	196	
2 X 197	2 X 8450	197	
2 X 198	2 X 8500	198	
2 X 199	2 X 8550	199	
2 X 200	2 X 8600	200	
2 X 201	2 X 8650	201	
2 X 202	2 X 8700	202	
2 X 203	2 X 8750	203	
2 X 204	2 X 8800	204	
2 X 205	2 X 8850	205	
2 X 206	2 X 8900	206	
2 X 207	2 X 8950	207	
2 X 208	2 X 9000	208	
2 X 209	2 X 9050	209	
2 X 210	2 X 9100	210	
2 X 211	2 X 9150	211	
2 X 212	2 X 9200	212	
2 X 213	2 X 9250	213	
2 X 214	2 X 9300	214	
2 X 215	2 X 9350	215	
2 X 216	2 X 9400	216	
2 X 217	2 X 9450	217	
2 X 218	2 X 9500	218	
2 X 219	2 X 9550	219	
2 X 220	2 X 9600	220	
2 X 221	2 X 9650	221	
2 X 222	2 X 9700	222	
2 X 223	2 X 9750	223	
2 X 224	2 X 9800	224	
2 X 225	2 X 9850	225	
2 X 226	2 X 9900	226	
2 X 227	2 X 9950	227	
2 X 228	2 X 10000	228	
2 X 229	2 X 10050	229	
2 X 230	2 X 10100	230	
2 X 231	2 X 10150	231	
2 X 232	2 X 10200	232	
2 X 233	2 X 10250	233	
2 X 234	2 X 10300	234	
2 X 235	2 X 10350	235	
2 X 236	2 X 10400	236	
2 X 237	2 X 10450	237	
2 X 238	2 X 10500	238	
2 X 239	2 X 10550	239	
2 X 240	2 X 10600	240	
2 X 241	2 X 10650	241	
2 X 242	2 X 10700	242	
2 X 243	2 X 10750	243	
2 X 244	2 X 10800	244	
2 X 245	2 X 10850	245	
2 X 246	2 X 10900	246	
2 X 247	2 X 10950	247	
2 X 248	2 X 11000	248	
2 X 249	2 X 11050	249	
2 X 250	2 X 11100	250	
2 X 251	2 X 11150	251	
2 X 252	2 X 11200	252	
2 X 253	2 X 11250	253	
2 X 254	2 X 11300	254	
2 X 255	2 X 11350	255	
2 X 256	2 X 11400	256	
2 X 257	2 X 11450	257	
2 X 258	2 X 11500	258	
2 X 259	2 X 11550	259	
2 X 260	2 X 11600	260	
2 X 261	2 X 11650	261	
2 X 262	2 X 11700	262	
2 X 263	2 X 11750	263	
2 X 264	2 X 11800	264	
2 X 265	2 X 11850	265	
2 X 266	2 X 11900	266	
2 X 267	2 X 11950	267	
2 X 268	2 X 12000	268	
2 X 269	2 X 12050	269	
2 X 270	2 X 12100	270	
2 X 271	2 X 12150	271	
2 X 272	2 X 12200	272	
2 X 273	2 X 12250	273	
2 X 274	2 X 12300	274	
2 X 275	2 X 12350	275	
2 X 276	2 X 12400	276	
2 X 277	2 X 12450	277	
2 X 278	2 X 12500	278	
2 X 279	2 X 12550	279	
2 X 280	2 X 12600	280	
2 X 281	2 X 12650	281	
2 X 282	2 X 12700	282	
2 X 283	2 X 12750	283	
2 X 284	2 X 12800	284	
2 X 285	2 X 12850	285	
2 X 286	2 X 12900	286	
2 X 287	2 X 12950	287	
2 X 288	2 X 13000	288	
2 X 289	2 X 13050	289	
2 X 290	2 X 13100	290	
2 X 291	2 X 13150	291	
2 X 292	2 X 13200	292	
2 X 293	2 X 13250	293	
2 X 294	2 X 13300	294	
2 X 295	2 X 13350	295	
2 X 296	2 X 13400	296	
2 X 297	2 X 13450	297	
2 X 298	2 X 13500	298	
2 X 299	2 X 13550	299	
2 X 300	2 X 13600	300	
2 X 301	2 X 13650	301	
2 X 302	2 X 13700	302	
2 X 303	2 X 13750	303	
2 X 304	2 X 13800	304	
2 X 305	2 X 13850	305	
2 X 306	2 X 13900	306	
2 X 307	2 X 13950	307	
2 X 308	2 X 14000	308	
2 X 309	2 X 14050	309	
2 X 310	2 X 14100	310	
2 X 311	2 X 14150	311	
2 X 312	2 X 14200	312	
2 X 313	2 X 14250	313	
2 X 314	2 X 14300	314	
2 X 315	2 X 14350	315	
2 X 316	2 X 14400	316	
2 X 317	2 X 14450	317	
2 X 318	2 X 14500	318	
2 X 319	2 X 14550	319	
2 X 320	2 X 14600	320	
2 X 321	2 X 14650	321	
2 X 322	2 X 14700	322	
2 X 323	2 X 14750	323	
2 X 324	2 X 14800	324	
2 X 325	2 X 14850	325	
2 X 326	2 X 14900	326	
2 X 327	2 X 14950	327	
2 X 328	2 X 15000	328	
2 X 329	2 X 15050	329	
2 X 330	2 X 15100	330	
2 X 331	2 X 15150	331	
2 X 332	2 X 15200	332	
2 X 333	2 X 15250	333	
2 X 334	2 X 15300	334	
2 X 335	2 X 15350	335	
2 X 336	2 X 15400	336	
2 X 337	2 X 15450	337	
2 X 338	2 X 15500	338	
2 X 339	2 X 15550	339	
2 X 340	2 X 15600	340	
2 X 341	2 X 15650	341	
2 X 342	2 X 15700	342	
2 X 343	2 X 15750	343	
2 X 344	2 X 15800	344	
2 X 345	2 X 15850	345	
2 X 346	2 X 15900	346	
2 X 347	2 X 15950	347	
2 X 348	2 X 16000	348	
2 X 349	2 X 16050	349	
2 X 350	2 X 16100	350	
2 X 351	2 X 16150	351	
2 X 352	2 X 16200	352	
2 X 353	2 X 16250	353	
2 X 354	2 X 16300	354	
2 X 355	2 X 16350	355	
2 X 356	2 X 16400	356	
2 X 357	2 X 16450	357	
2 X 358	2 X 16500	358	
2 X 359	2 X 16550	359	
2 X 360	2 X 16600	360	
2 X 361	2 X 16650	361	
2 X 362	2 X 16700	362	
2 X 363	2 X 16750	363	
2 X 364	2 X 16800	364	
2			







CONTROLLED

07 April 2011 12:44:41

MOTOR GLAND (PG16)

HEATER GLAND (PG13)

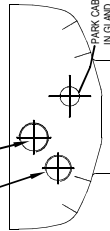

MOTOR BASE 4030-074

MOTOR GLAND (PG16)

HEATER GLAND (PG13)

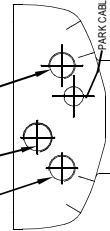

MOTOR BASE 4030-075

MOTOR GLAND (PG16)

HEATER GLAND (M2)

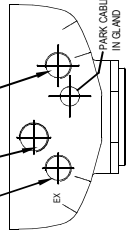

MOTOR BASE 4030-076

HEATER GLAND (PG13)

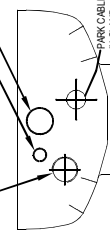

MOTOR BASE 4030-089

NOTE CRITICAL DIMENSIONS MARKED THUS 'CD'  
SIGNIFICANT DETAILS MARKED THUS 'SD'

Mail. Type - Finish 1 - REMOVE SHARP EDGES  
Mail. Part No. - Finish 2 -  
Mail. Size - Other info -

CONTROLLED

Issue Date - 07/04/2011

GENERAL TOLERANCES  
unless otherwise stated  
Dimension - No decimal place  $\pm 1$   
Dimension - One decimal place  $\pm 0.5$   
Dimension - Two decimal places  $\pm 0.25$   
Dimension - Three decimal places  $\pm 0.125$   
Dimension - Four decimal places  $\pm 0.0625$   
Angular Dimension  $\pm 1^\circ$

3RD ANGLE



DO NOT SCALE



A Division of B. Hepworth  
B. Hepworth & Co. Ltd  
2-4 Merse Road North Moors Moat  
Redditch Worcestershire B98 9HL  
tel 01527 63057 fax 01527 66836

IF IN DOUBT ASK

1681-188

THIS GIVES THE PART NO FOR A COMPLETE MOTOR POD

MP

WIPER TYPE	CODE
D2	D2
D4	D4
D5	D5

PARKING CABLE LENGTH	CODE
Not Supplied	0
2 Metres	1
5 Metres	2
10 Metres	3
20 Metres	4
Terminated in Enclosure	5
	6

NOTE:  
THESE DESCRIPTIONS ARE FOR REFERENCE  
ONLY AND ARE NOT EXHAUSTIVE.  
OTHER OPTIONS ARE POSSIBLE ie REED  
SWITCH PARKING OR TWIN HEATERS.

Wiper Type	Motor Type	Code
MOTOR NOT SUPPLIED		
11Vac 1ph 50/60hz 1Sp	GA85	MO
11Vac 1ph 50/60hz Low Sp	GA85-L	CA
11Vac 3ph 50/60hz 2Sp	GA81	CB
11Vac 3ph 50/60hz 1Sp	GA63	CG
230Vac 1ph 50/60hz 1Sp	GA64	CH
230Vac 3ph 50/60hz Low Sp	GA64L	CJ
230Vac 3ph 50/60hz 2Sp	GA68	CM
24Vdc 320rpm 90W (1279-051) PM3	GA88	CI
D2	24Vdc 320rpm 150W (1279-051) PM3	CR
D5	24Vdc 320rpm 90W (1279-051) PM5	CP
D5	24Vdc 320rpm 150W (1279-051) PM5	CS
D5	24Vdc 320rpm 90W (1279-051) PM5	CT
D5	24Vdc 320rpm 150W (1279-051) PM5	CY
D2	Pneumatic Drive Motor	PN

Motors for use with the 8000 series control system		
C/D	230vac 1 & 3ph 50/60hz	GA81
C/D	110vac 1 & 3ph 50/60hz	GA82
		DA
		DB

PARKING	CODE
Parking Not Fitted	0
Standard Drive End Parking	
Normally open	) - A
Reed Switch (Type D)	) - G
Proximity Switch (Std D)	- G
Non Standard Idler End Parking	
Normally open	) - D
Reed Switch (Type D)	) - D
Proximity Switch (Type D) - H	

MOTOR CABLE LENGTH	SINGLE CABLE (D)
MULTIPLE CABLES (D)	
2 Metres	A
3 Metres	B
5 Metres	C
6 Metres	X
7 Metres	Y
12 Metres	L
15 Metres	7
20 Metres	D
25 Metres	H
	R
	N
	F
	P

PAIN'T FINISH	CODE
Standard White	A
Admiralty Light Grey	B
Munsell N9.5	C
R84890 Haze Grey	D
RAL 7001	E
Standard Grey	F
Black Dull RAL 9005	G
French Grey J724	H
Light Grey BS381 C	J
RAL 7000 Navy Grey	K
Cream 20320	L
Yellow RAL 1003	M
Black Dull RAL 9005	N
Black Dull RAL 9005	P
Canadian Grey CL1647	R
Special Paint (see special instructions)	S

HEATER FITTINGS LOOSE IN BAG FOR CUSTOMER FIT  
ALL GLANDS AND PLUGS TO BE BAGGED AND ATTACHED  
EXCEPT MOTOR OR GLAND WHICH SHOULD BE FITTED.  
ALL GLANDS AND PLUGS TO BE BAGGED AND ATTACHED  
EXCEPT MOTOR OR GLAND WHICH SHOULD BE FITTED.  
ALL GLANDS AND PLUGS TO BE BAGGED AND ATTACHED  
EXCEPT MOTOR OR GLAND WHICH SHOULD BE FITTED.

MOTOR TYPE	HEATER TERMINATED IN MOTOR POD	CABLE TYPE	PARKING TYPE	HEATER GLAND	PARK OUT PARK IN
DC & 1PH	HEATER NOT TERMINATED	MULTIPLE CABLE REED SV	PG 13.5	BLANK	BLANK 001
SPH	HEATER TERMINATED	MULTIPLE CABLE REED SV	PG 21	PG 13.5	BLANK 002
DC & 1PH	HEATER NOT TERMINATED	SINGLE CABLE REED SV	PG 16	BLANK	BLANK 003
SPH	HEATER TERMINATED	SINGLE CABLE REED SV	PG 16	BLANK	PG 9 003
DC & 1PH	HEATER NOT TERMINATED	SINGLE CABLE REED SV	PG 16	PG 13.5	BLANK 004
SPH	HEATER TERMINATED	SINGLE CABLE REED SV	PG 16	PG 13.5	BLANK 005
DC & 1PH	HEATER NOT TERMINATED	MULTIPLE CABLE REED SV	PG 16	BLANK	BLANK 006
SPH	HEATER TERMINATED	MULTIPLE CABLE REED SV	PG 16	PG 13.5	BLANK 007
OLD STYLE GLAND FORMAT	SINGLE CABLE REED SV	PG 16	PG 13.5	BLANK	PG 9 004
SPECIAL	MULTIPLE CABLE REED SV	PG 21	PG 16	PG 16	PG 9 009
DC & 1PH	HEATER NOT TERMINATED	SINGLE CABLE REED SV	PG 16	PG 13.5	PG 9 010
OLD STYLE GLAND FORMAT	MULTIPLE CABLE REED SV	PG 21	PG 16	PG 13.5	BLANK 011
DC & 1PH	HEATER NOT TERMINATED	MULTIPLE CABLE REED SV	BLANK	PG 13.5	BLANK 012
SPH	HEATER TERMINATED	MULTIPLE CABLE REED SV	PG 21	PG 13.5	PG 13.5 BLANK 013
DC & 1PH	HEATER NOT TERMINATED	SINGLE CABLE PROX SV	PG 16	BLANK	BLANK 014
SPH	HEATER TERMINATED	SINGLE CABLE PROX SV	PG 16	BLANK	BLANK 015
DC & 1PH	HEATER NOT TERMINATED	SINGLE CABLE PROX SV	PG 16	PG 13.5	BLANK 016
SPH	HEATER TERMINATED	SINGLE CABLE PROX SV	PG 16	PG 13.5	BLANK 017
DC & 1PH	HEATER NOT TERMINATED	MULTIPLE CABLE REED SV	PG 16	BLANK	PG 13.5 BLANK 018
SPH	HEATER TERMINATED	MULTIPLE CABLE REED SV	PG 16	PG 13.5	BLANK 019
OLD STYLE GLAND FORMAT	SINGLE CABLE PROX SV	PG 16	PG 13.5	BLANK	BLANK 020
SPECIAL	MULTIPLE CABLE REED SV	PG 16	BLANK	PG 16	BLANK 021
DC & 1PH	HEATER NOT TERMINATED	SINGLE CABLE PROX SV	PG 16	PG 13.5	BLANK 022
OLD STYLE GLAND FORMAT	MULTIPLE CABLE REED SV	PG 21	PG 16	PG 13.5	BLANK 023
VARIABLE	HEATER TERMINATED	SINGLE CABLE REED SV	PG 16	NONE	BLANK PG 9 EX4
DC & 1PH	HEATER NOT TERMINATED	MULTIPLE CABLE REED SV	PG 16	PG 13.5	BLANK PG 9 024
SPH	HEATER TERMINATED	MULTIPLE CABLE REED SV	PG 16	PG 13.5	BLANK PG 9 025
DC & 1PH	HEATER NOT TERMINATED	NONE	REED SV	PG 16	PG 13.5
SPH	HEATER TERMINATED	NONE	REED SV	PG 16	PG 13.5
DC & 1PH	HEATER NOT TERMINATED	MULTIPLE CABLE REED SV	PG 13.5	BLANK	BLANK PG 9 026
SPH	HEATER TERMINATED	MULTIPLE CABLE REED SV	PG 13.5	BLANK	BLANK PG 9 027
DC & 1PH	HEATER NOT TERMINATED	MULTIPLE CABLE REED SV	PG 16	PG 13.5	BLANK PG 9 028
SPH	HEATER TERMINATED	MULTIPLE CABLE REED SV	PG 16	PG 13.5	BLANK PG 9 029
CONFIGURATION TO INCLUDE POD WITH JUNCTION BOX (4030-089)					

JUNCTION BOX RETAINS BOLT HOLE  
JUNCTION BOX LINER HOLE



# SERIES 1000 CONTROL UNIT

Series 1000 controllers are available in units from 1 – 5 ways. They allow direct connection to the wiper motor without the need for intermediate power supplies. Wipers are controlled in continuous or variable intermittent modes. Switches are fitted for Spray and Heater control. A park sensor allows the wiper to park at the motor end when it reaches the end of stroke.

The system complies with all relevant safety and EMC regulations.

For 24VDC controllers (2-5 way) external contactors **MUST** be fitted between the controller and wiper case heaters.

## *Installation of Controller*



Installation of the control unit and wiper must be done by a competent electrician.

1. Cut out and de-burr a hole in the console, relevant to the sizes shown in the table below.

Controller Type	Panel cut out (mm)	Overall size (mm)
1-way	45 x 91	48 x 96
2-way	91 x 91	96 x 96
3-way	139 x 91	144 x 96
4-way	186 x 91	192 x 96
5-way	186 x 91	192 x 96

2. Remove the 2 fixing brackets from the side of the controller case, noting how these fit.
3. Fit the unit into the mounting hole and secure with the fixing brackets.
4. Connect the wiring as shown in the wiring diagram.

## *Functional Check of Controller*

The wiper switch has 6 positions. Fully anti-clockwise parks the wiper, next are four settings are for Intermittent wipe and finally continuous speed operation when turned fully clockwise.

1. Set wiper switch to the off position (fully anti-clockwise) & apply power to the system. Check each wiper switch in turn as follows.
2. Turn wiper switch fully clockwise. The wiper should start and run continuously.
3. Turn the wiper switch fully anticlockwise. The wiper should park at the motor end of its stroke.
4. Turn the wiper switch clockwise one position. The wiper will make one wipe and park again. This position gives the longest intermittent time (20 seconds).
5. Turn the wiper switch clockwise one position at a time. Each time the switch is turned the wiper should wipe once and park again. At the last position, just before fully clockwise, the intermittent interval should be around 4 seconds.
6. Heater. Switch on and ensure that the wipers begin to heat up.
7. Wash. Switch on and hold down, ensure water is sprayed through the system.



8. Multi-way grouped controllers with only one control switch has all the wipers operating together.

### *Fusing*



Remove power prior to working on controller.

The controller has fuses to protect the motor, wiring and controller. The fuses will not blow in normal use; however, if the wiper is jammed, then these fuses are designed to blow before the motor will sustain any damage. The fuses are located behind the front panel inside the control unit. To replace a fuse:

1. Use a small screwdriver to carefully lever off the front panel bezel.
2. Holding the control knob, carefully pull out the controller front panel.
3. Undo the fuse holder which is located at the bottom right of the relevant controller PCB.
4. Renew the fuse and carefully refit the fuse holder. Avoid excessive force. Refit front panel and bezel.



# SERIES 1000 FRONT PANEL LAYOUTS

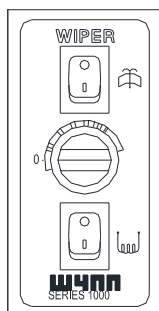

1 WAY

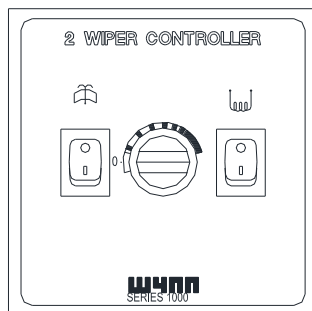

2 WAY GROUPED

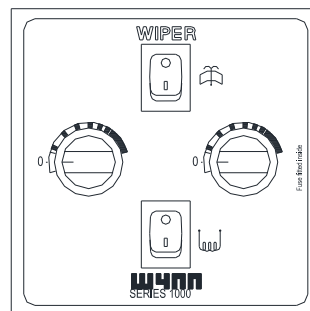

2 WAY INDEPENDENT

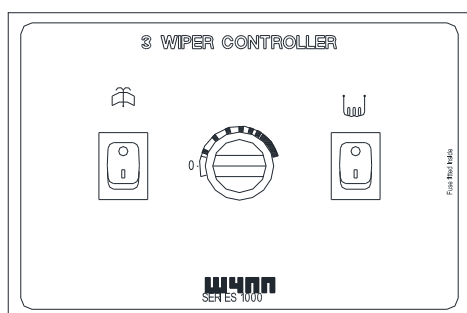

3 WAY GROUPED

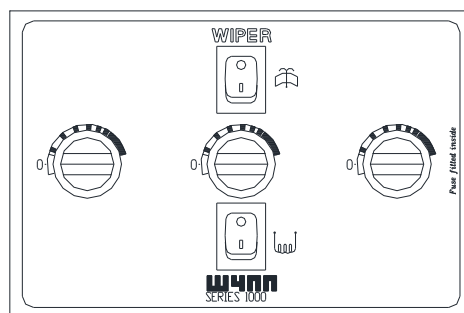

3 WAY INDEPENDENT

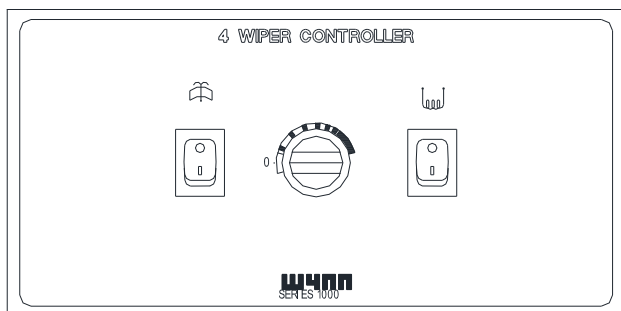

4 WAY GROUPED

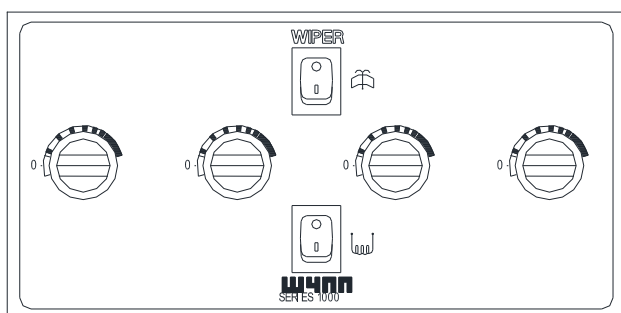
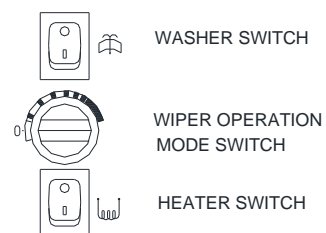

4 WAY INDEPENDENT

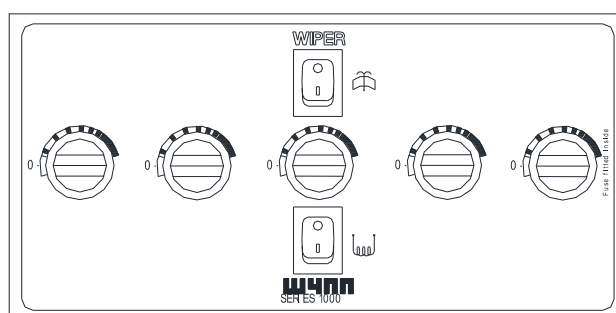

5 WAY INDEPENDENT



SERIES 1000 CONTROLLER SINGLE WAY DIMENSIONS

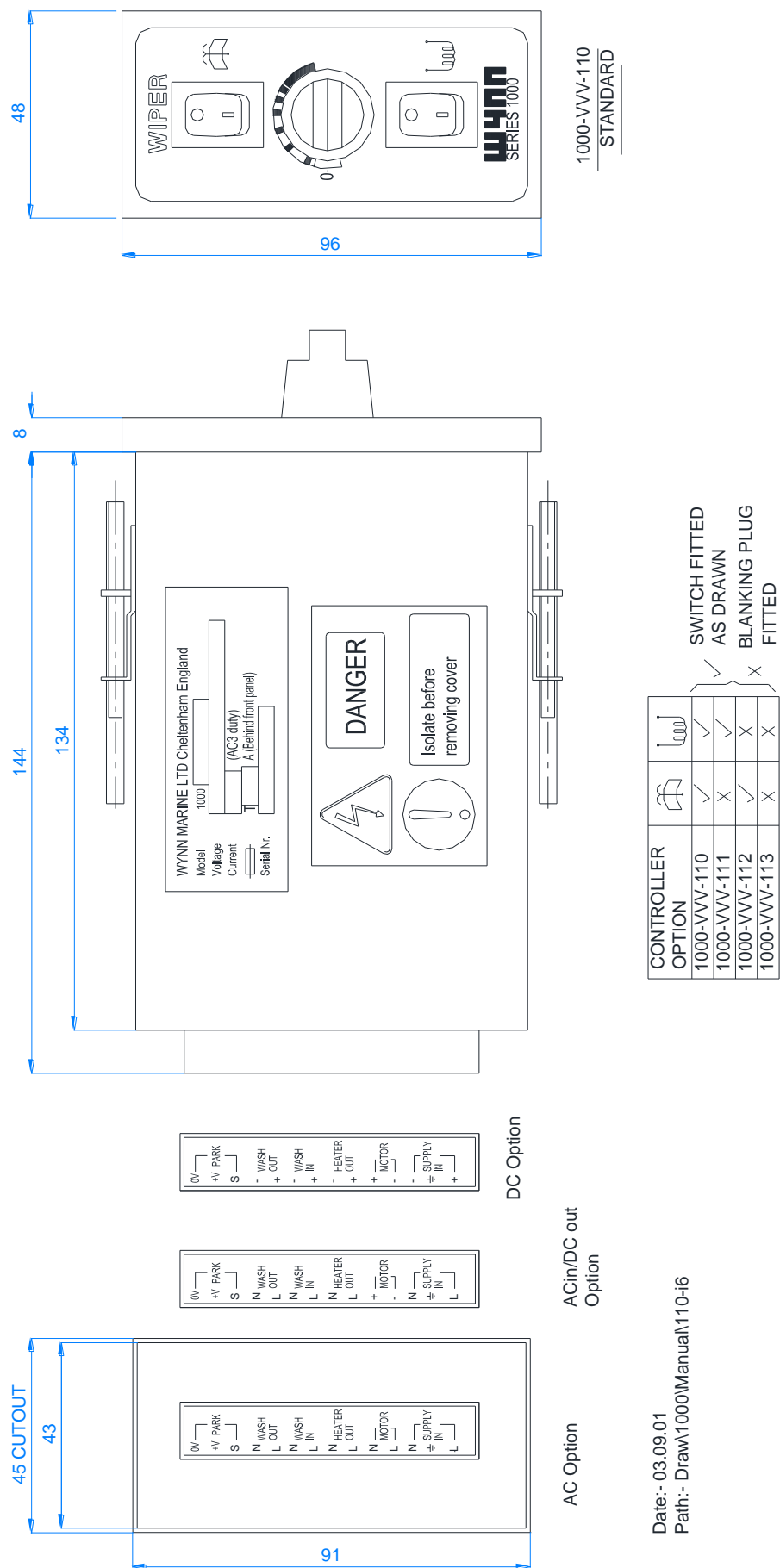

1000-VVV-110  
STANDARD

CONTROLLER OPTION		
1000-VVV-110	✓	✓
1000-VVV-111	✓	✓
1000-VVV-112	✓	✓
1000-VVV-113	✓	✓

SWITCH FITTED  
AS DRAWN  
BLANKING PLUG  
FITTED

WEIGHT OF UNIT - 0.4 KG

Date:- 03.09.01  
Path:- Draw\1000Manual\110-i6



SERIES 1000 CONTROLLER TWO WAY DIMENSIONS

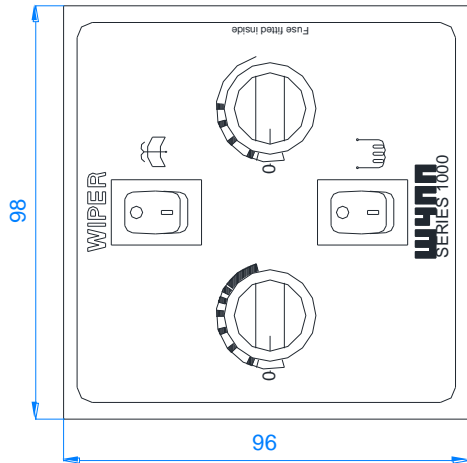
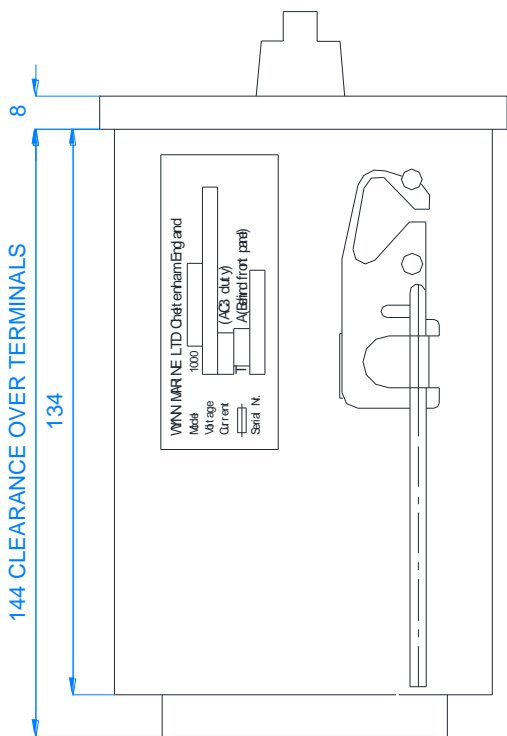

91 CUT OUT

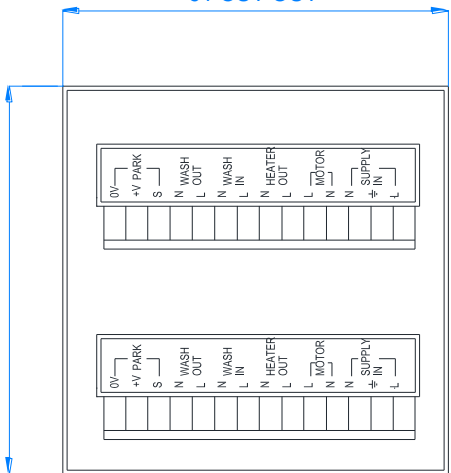

REAR OF AC UNIT

1000-VVV-220-M STANDARD

CONTROLLER OPTION	WIPER	-M	WIPER SUPPLY
1000-VVV-220-M	✓	-1	STANDARD
1000-VVV-221-M	✓	-2	AC IN DC OUT
1000-VVV-222-M	✓	✓	✓
1000-VVV-223-M	✓	✓	✓

× BLANKING PLUG  
FITTED  
✓ SWITCH FITTED  
AS DRAWN

WEIGHT OF UNIT - 0.6KG



LABEL FOR  
AC/DC UNIT



LABEL FOR  
DC UNIT



SERIES 1000 CONTROLLER TWO WAY DIMENSIONS

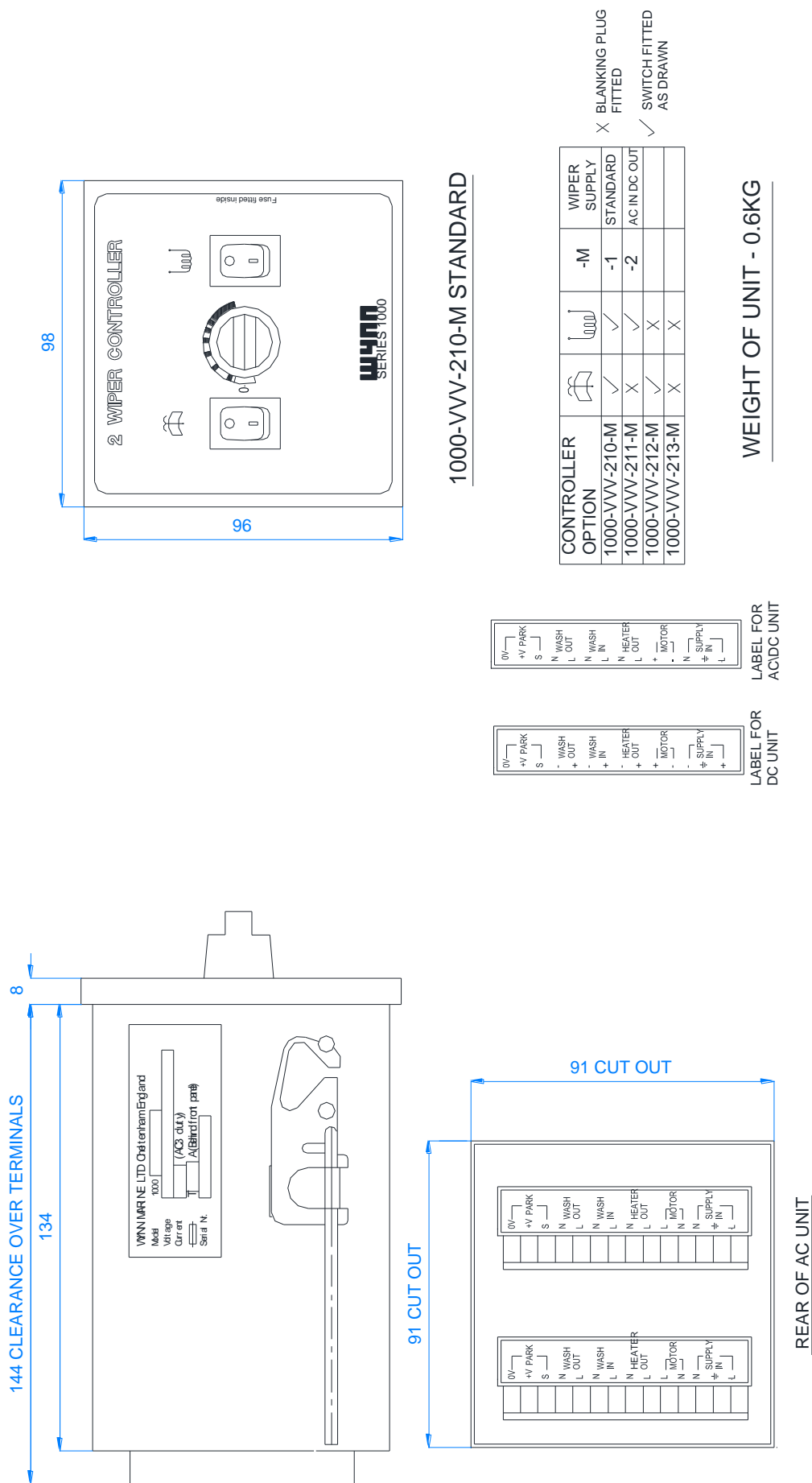



SERIES 1000 CONTROLLER THREE WAY DIMENSIONS

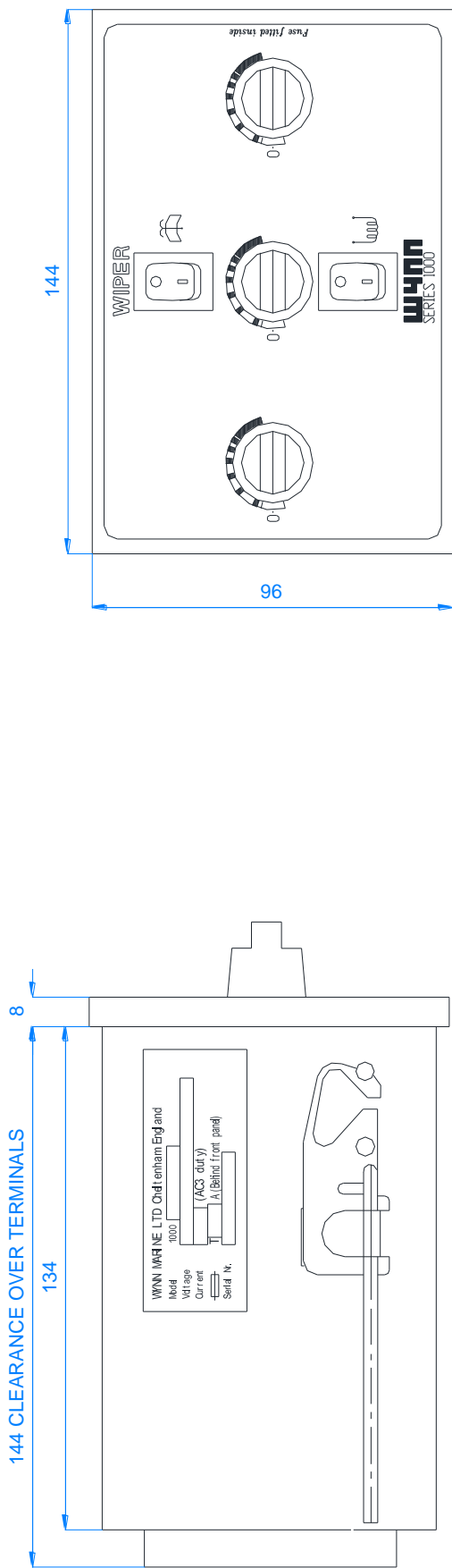

1000-VV-330-M STANDARD

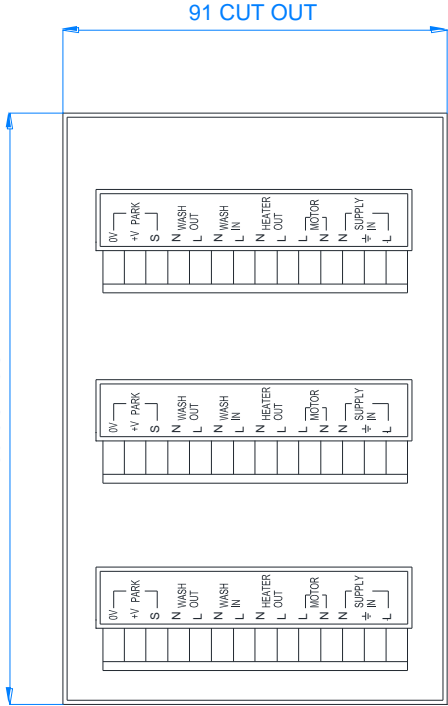

CONTROLLER OPTION		-M	WIPER SUPPLY
1000-VV-330-M	✓	-1	STANDARD
1000-VV-331-M	✗	-2	AC IN DC OUT
1000-VV-332-M	✓		
1000-VV-333-M	✗		

✗ BLANKING PLUG  
FITTED  
✓ SWITCH FITTED  
AS DRAWN

WEIGHT OF UNIT - 0.9KG



SERIES 1000 CONTROLLER THREE WAY DIMENSIONS

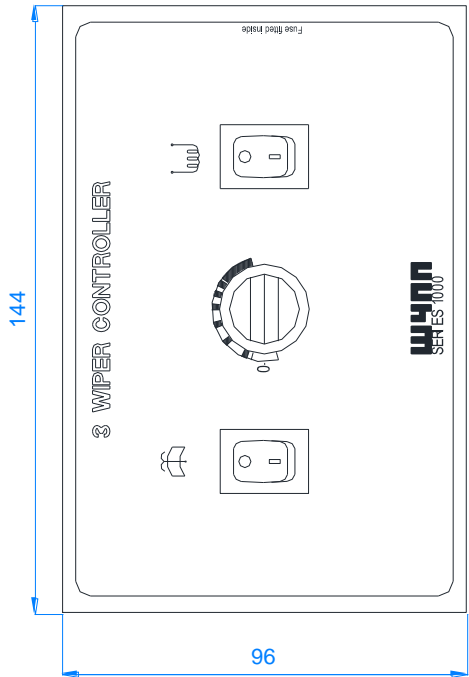
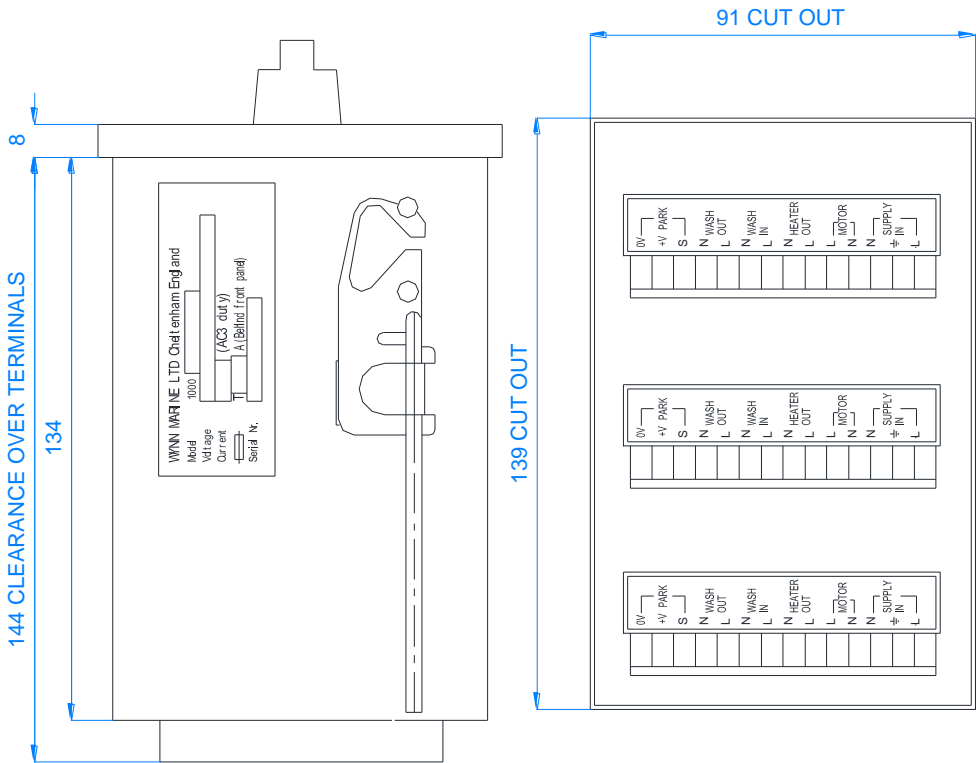

1000-VVV-310-M STANDARD



LABEL FOR AC/DC UNIT

LABEL FOR DC UNIT

CONTROLLER OPTION			-M	WIPER SUPPLY
1000-VVV-310-M	✓	✓	-1	STANDARD
1000-VVV-311-M	×	×	-2	AC IN DC OUT
1000-VVV-312-M	✓	×		
1000-VVV-313-M	×	×		

× BLANKING PLUG FITTED  
✓ SWITCH FITTED AS DRAWN

WEIGHT OF UNIT - 0.9KG



# SERIES 1000 CONTROLLER FOUR WAY DIMENSIONS

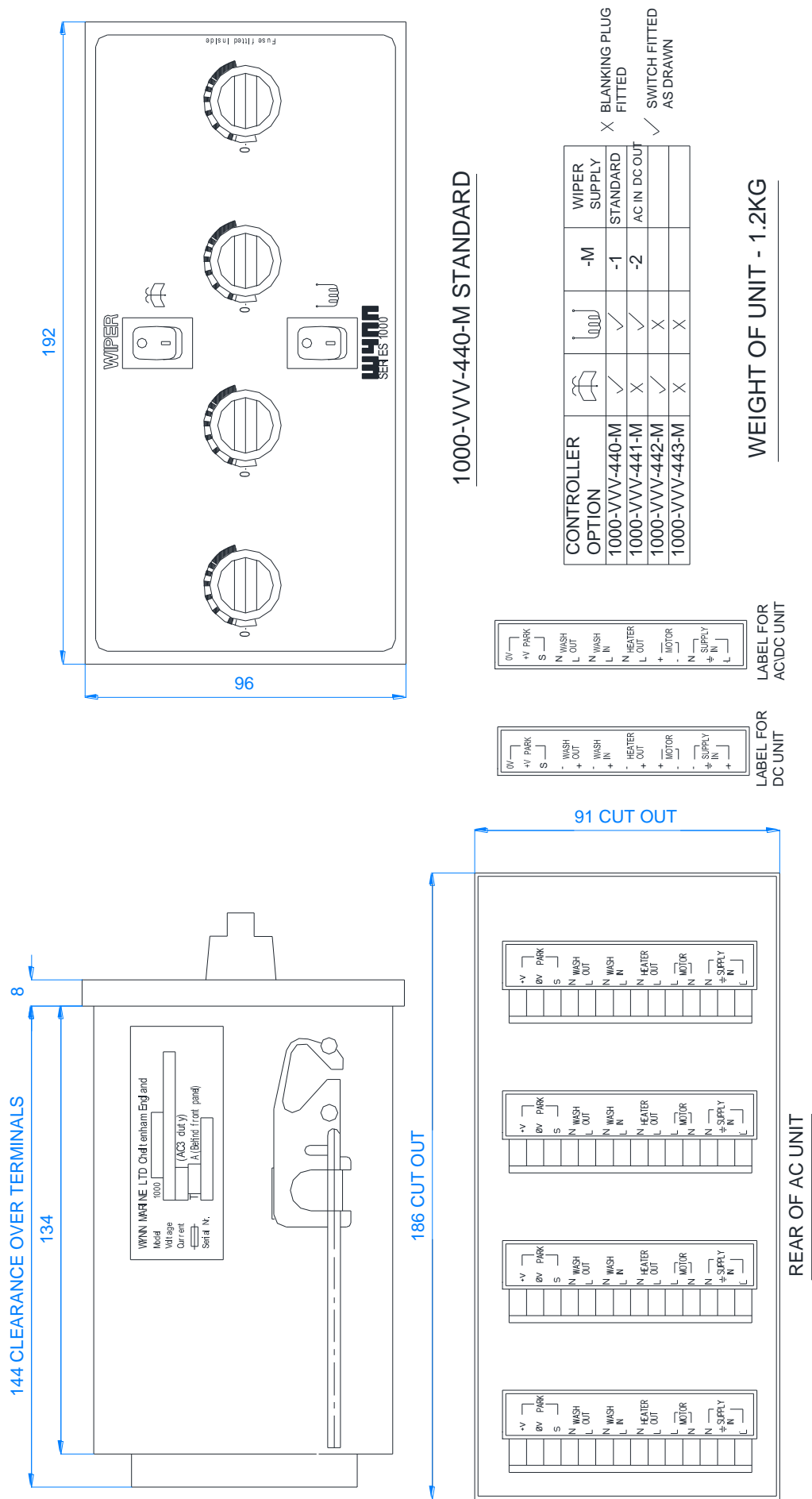



# SERIES 1000 CONTROLLER FOUR WAY DIMENSIONS

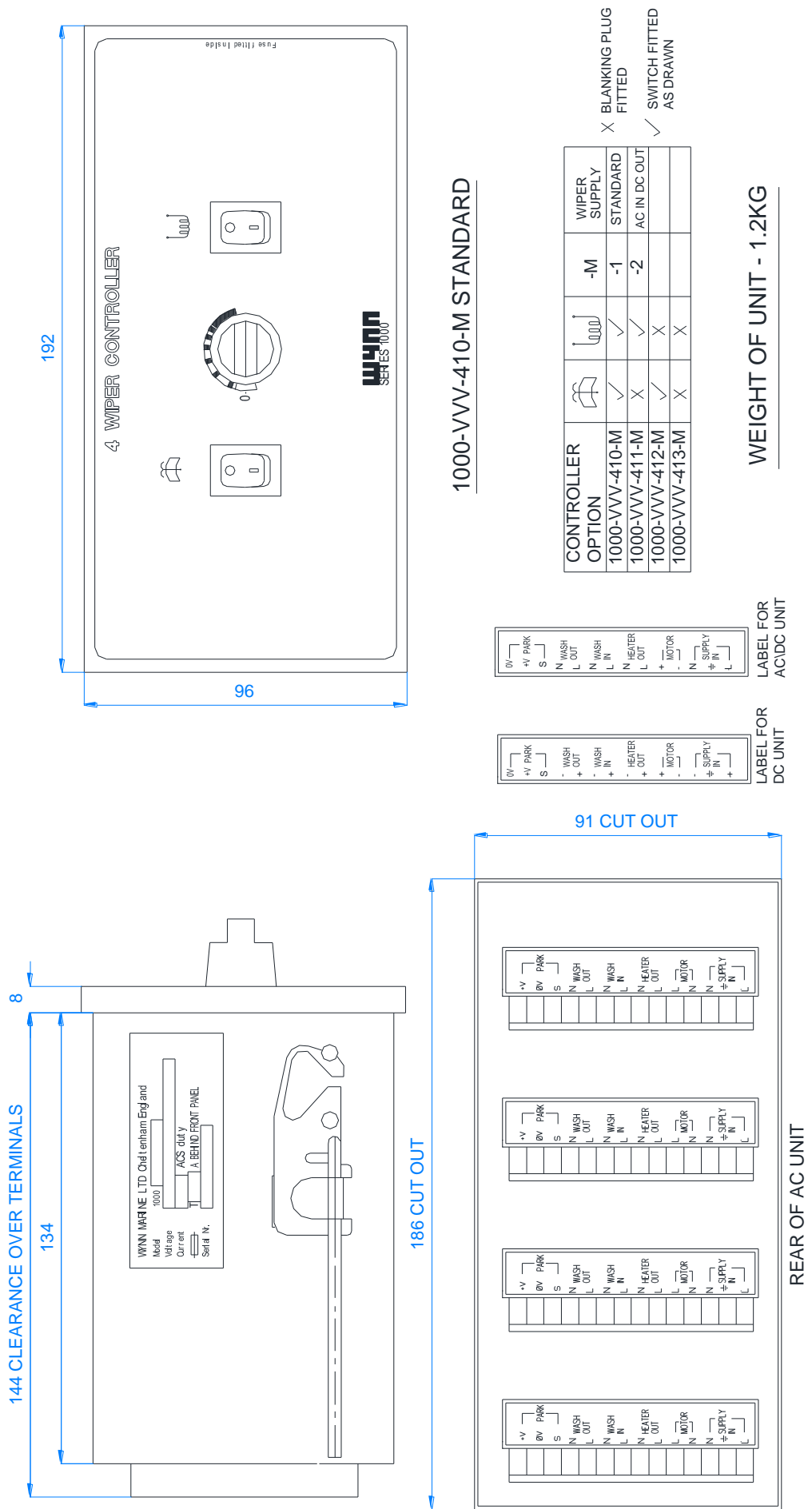



## SERIES 1000 CONTROLLER FIVE WAY DIMENSIONS

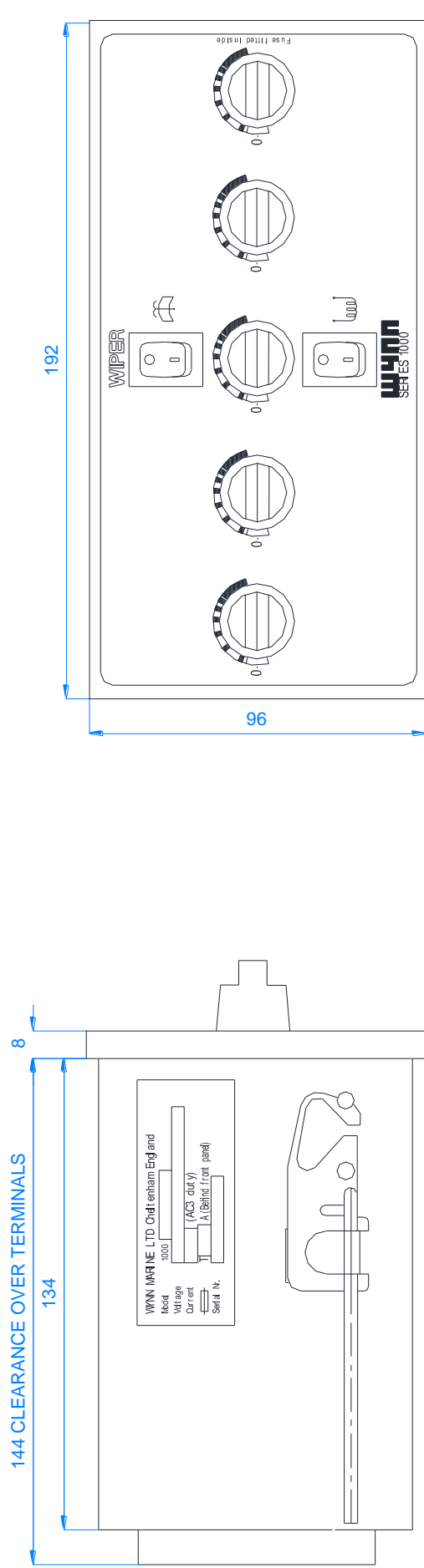

1000-VVV-550-M STANDARD

CONTROLLER OPTION		-M	WIPER SUPPLY
1000-VVW-550-M	✓	-1	STANDARD
1000-VVW-551-M	✗	-2	AC IN DC OUT
1000-VVW-552-M	✓		
1000-VVW-553-M	✗		

WEIGHT OF UNIT - 1.2KG



LABEL FOR  
AC\DC UNIT



LABEL FOR  
DC UNIT

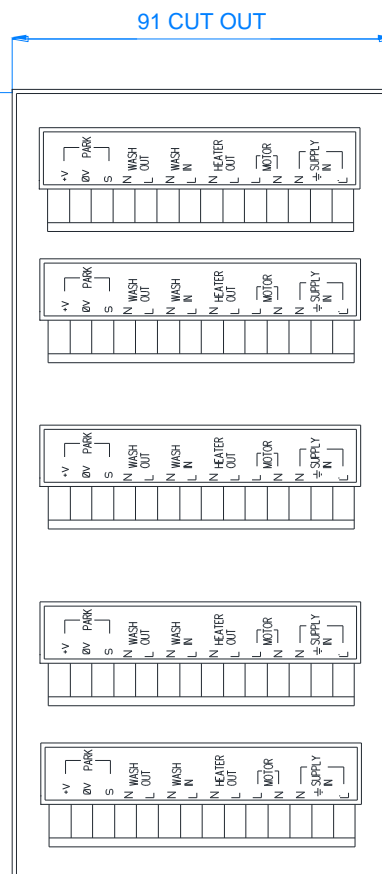

REAR OF AC UNIT



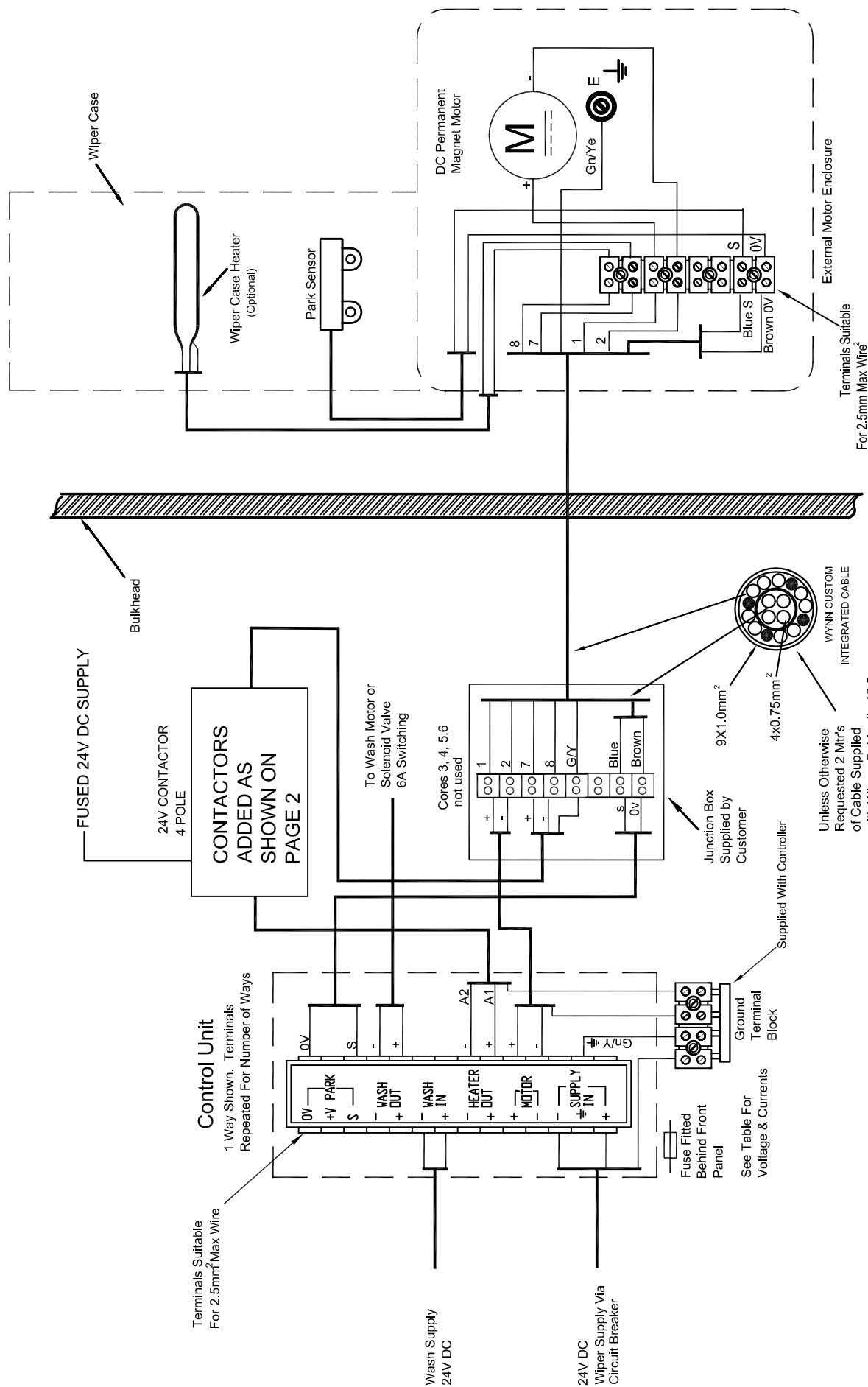





NOTE: THE 24V CONTACTOR 4 POLE NEEDS TO BE WIRED BY CUSTOMER  
CONTACTOR NOT REQUIRED FOR SINGLE WINDOW HEATER

FUSED 24V DC SUPPLY

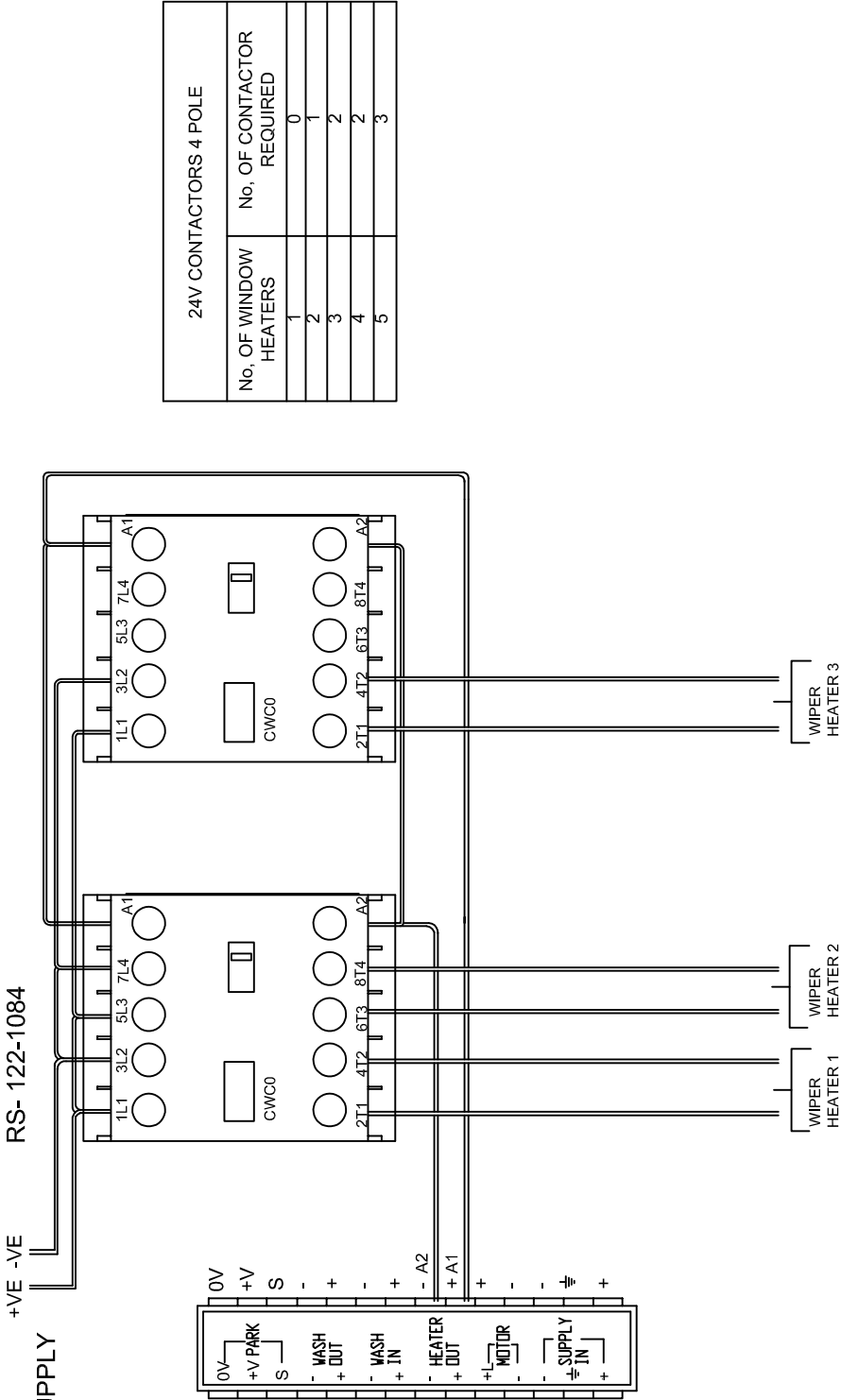
24V CONTACTORS 4 POLE  
RS- 122-1084



SHEET 2 OF 2

<div>3rd ANGLE PRO.</div> <div></div> <div>TOLERANCES UNLESS OTHERWISE STATED DECIMAL DIMS. TO 2 PLACES ± 0.1mm. DECIMAL DIMS. TO 1 PLACE ± 0.25mm NO DECIMAL PLACES ± 0.5mm ANGLES ± 1°</div>	MOD STATUS					
				6	28.07.10	
				5	02.03.09	
				4	08.01.09	
			9	3	11.06.21	22.11.08
<div>MAT'L:-</div>		8	2	04.06.21	20.6.08	
		7	1	11.02.21	20.3.08	
	ISS.	DIN	DATE	ISS.	DIN	DATE
	SCALE:-	NTS	DRAWN:-	DCT	CHKD:-	CHANGED:-

THE COPYRIGHT OF THIS DRAWING IS VESTED IN WYNN MARINE LTD. AND MUST NOT BE REPRODUCED WITHOUT THE WRITTEN PERMISSION OF THE COMPANY OR USED FOR ANY PURPOSE OTHER THAN THAT FOR WHICH IT HAS BEEN SUPPLIED.	
WYNN MARINE LIMITED	
CHELTEMHAM	ENGLAND
TITLE:-	
Connection Diagram for 1000 Series Controller to 'D5' Type Wiper with a DC Motor	
DRAWING No.	1000-EL-DC-D5

WYNN MARINE LIMITED

CHELTENHAM ENGLAND

TITLE:- Connection Diagram for 1000 Series Controller to 'D5' Type Wiper with a DC Motor

DRAWING No. 1000-EL-DC-D5



These diagrams cover the vast majority of wiper installations. In the case that these diagrams do not cover your specific installation please contact customer services on +44 1527 61243

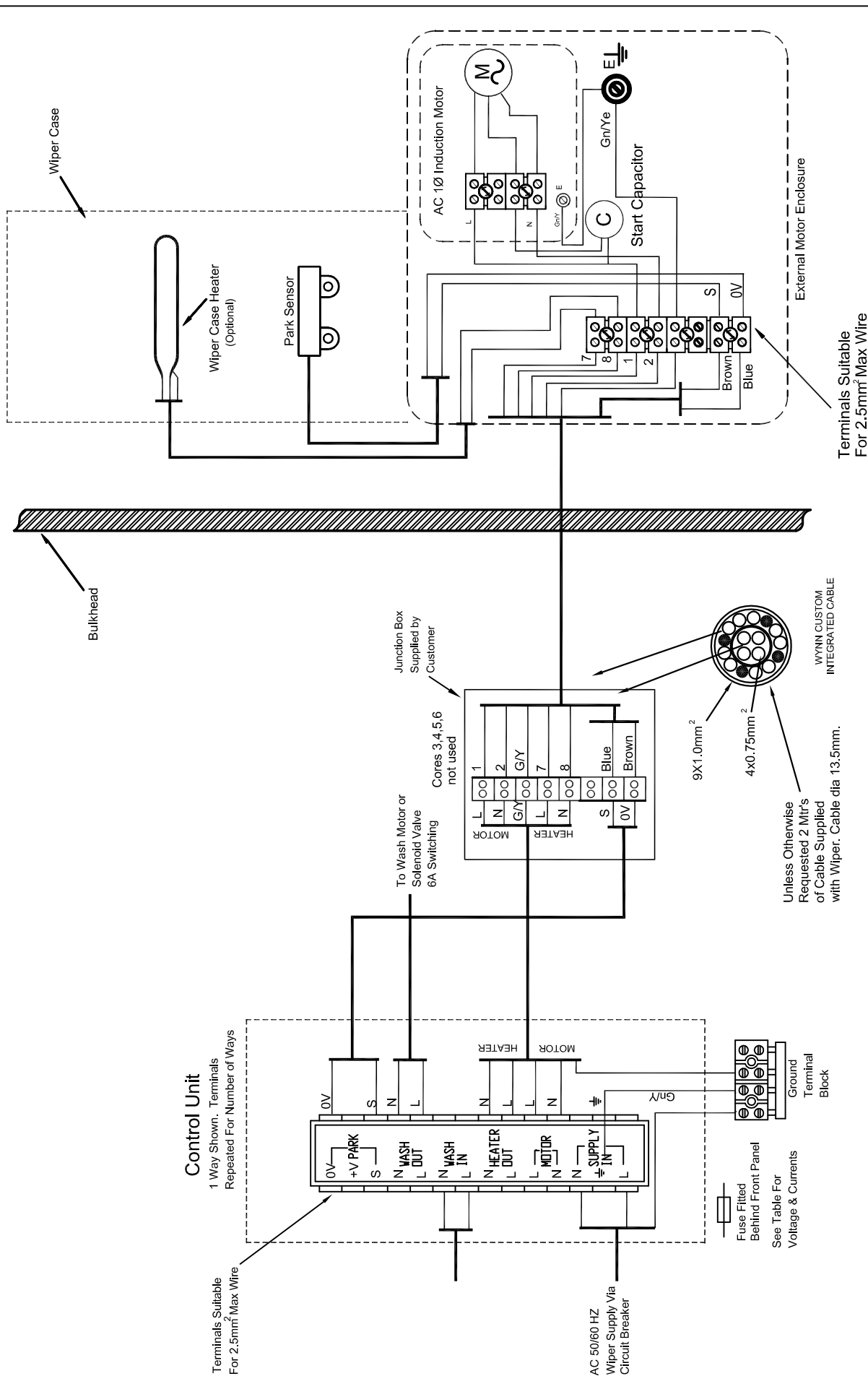

<div>3rd ANGLE PRO.</div> <div></div> <div>TOLERANCES UNLESS OTHERWISE STATED DECIMAL DIMS. TO 2 PLACES ± 0.1mm. DECIMAL DIMS. TO 1 PLACE ± 0.25mm NO DECIMAL PLACES ± 0.5mm ANGLES ± 1°</div>																				MOD STATUS		THE COPYRIGHT OF THIS DRAWING IS VESTED IN WYNN MARINE LTD. AND MUST NOT BE REPRODUCED WITHOUT THE WRITTEN PERMISSION OF THE COMPANY OR USED FOR ANY PURPOSE OTHER THAN THAT FOR WHICH IT HAS BEEN SUPPLIED.				
																				09.02.21			6			
																				01.08.13			5			
																				28.07.10			4			
																				22.11.08			3			
																				20.6.08			2			
																				20.3.08		1				
MAT'L:-										ISS.	DIN	DATE	ISS.	DIN	DATE	ISS.	DIN	DATE	ISS.	DIN	DATE					
CAD FILE	M:\DRAW\4030\EL	SCALE:-	NTS	DRAWN:-	DCT	CHKD:-	CHANGED:-										DRAWING No.	1000-EL-1AC-D5								



# SERIES 1000 WP MODULE

The 1000 WP module is used to automatically control wash and purge solenoids in a programmed wash cycle. The 1000 WP module takes a wash trigger signal from a series 1000 control unit and activates timers to control wash and purge solenoids.

A wash cycle comprises screen wash followed by an air-purge.





The default timings for the wash/purge module are:-

Wash time (T1) [10 seconds]





Purge time (T2) [5 seconds]

The wash cycle timings are user programmable. That is, the timings for wash time and purge time are programmable. Timings are saved even if power is removed from the system.





The following table describes the key steps required to adjust the wash and purge timings in the module.

STEP 1		Remove front cover from WP module. This is the default screen on the Zen programmable relay.
STEP 2		Press OK button, this takes you to menu.
STEP 3		Press down arrow key 2 times to move down to "Parameter" label.
STEP 4		Parameter now flashes.



STEP 5		Press OK key.
STEP 6		This screen shows the T0 details – wash timing. The cursor flashes the “0” next to the “T” press the down arrow key to move to the next timer “2” - purge or up arrow to return to T0.
STEP 7		When you are at the timer that is required to be modified press the Ok key (in this case purge timer).
STEP 8		The cursor now moves to the RES timer value. By pressing the left and right arrow keys move to the digit which you wish to change.
STEP 9		Then press OK button.



STEP 10		<p>You can then press the up or down arrow key to change the value of the timer to the new value. The timers are in seconds.</p>
STEP 11		<p>Once happy with the value then press the ESC key to move out of the timer editing.</p>
STEP 12		<p>Press “ESC” again to move out of the parameter editing. Then press “ESC” again to return to the main menu.</p>
STEP 13		<p>Replace front cover on WP module.</p>



SERIES 1000 WP MODULE – DIMENSIONS

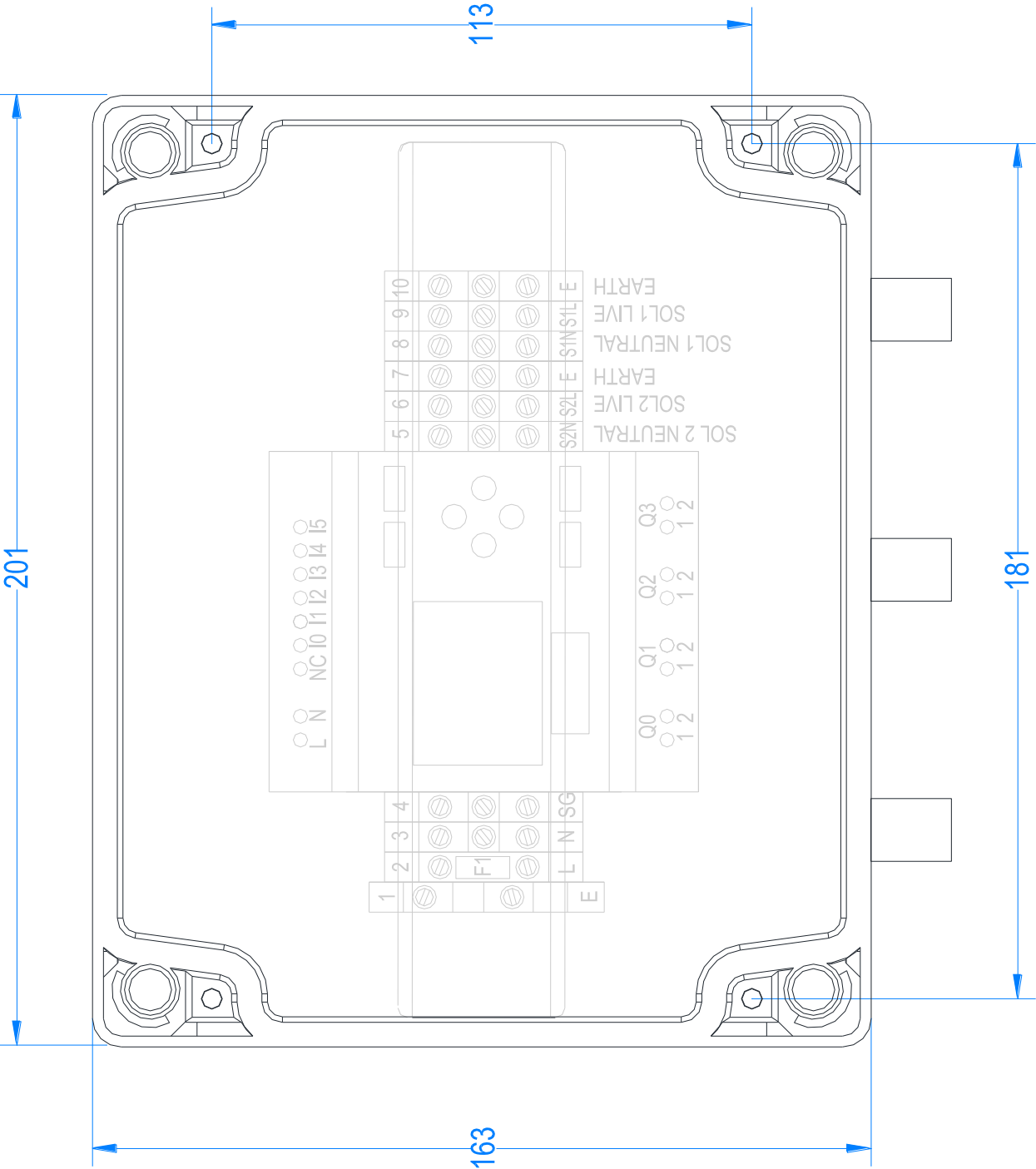



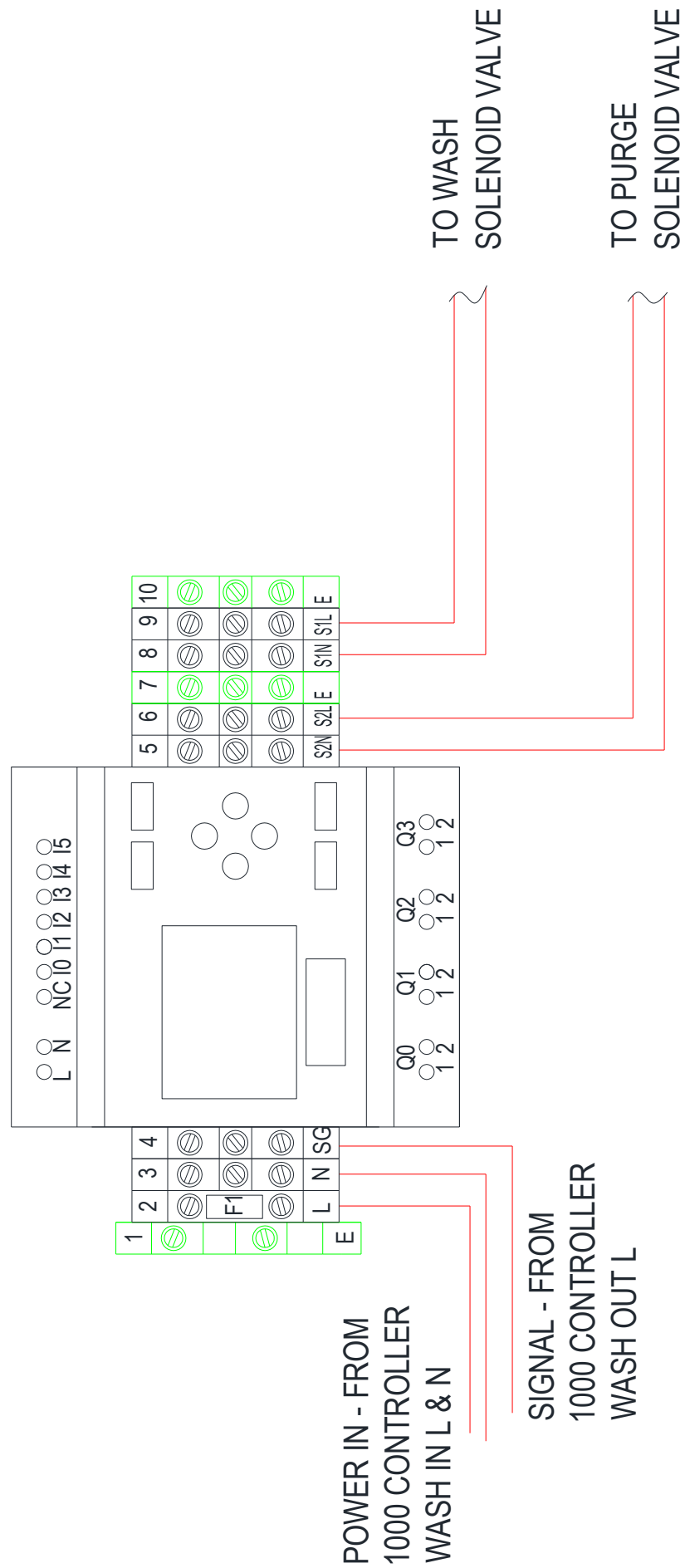

SERIES 1000 WP MODULE – WIRING



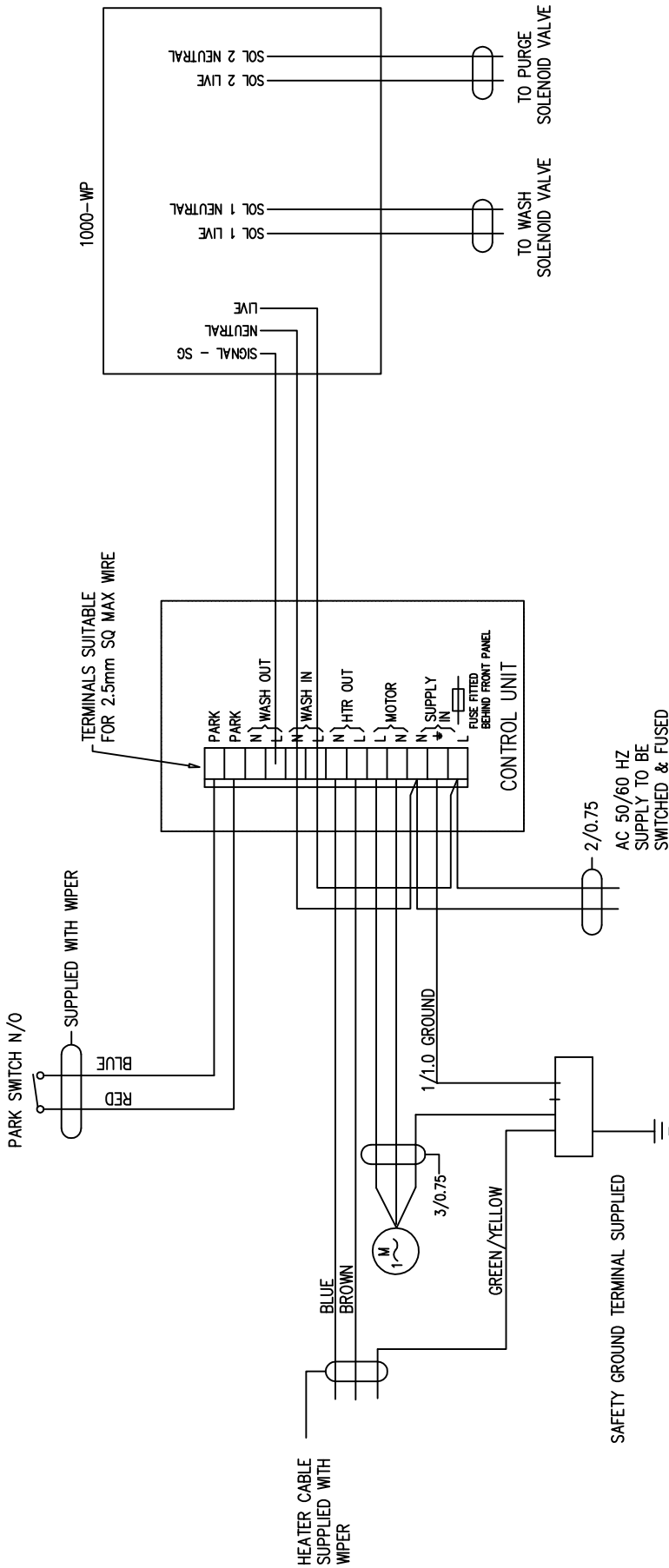



CAD FILENAME + DIRECTORY M:\DRAW\1000\EL\1000-WP-EL										USED ON: 1000-WP	
3rd ANGLE PRO. 										MOD STATUS	
TOLERANCES UNLESS OTHERWISE STATED											
DECIMAL DIMS. TO 2 PLACES ± 0.1mm.											
DECIMAL DIMS. TO 1 PLACE ± 0.25mm											
NO DECIMAL PLACES ± 0.5mm											
ANGLES ± 1°											
MAT'L:-										1	S25286
											20.12.17
FINISH:-										ISS. DIN	DATE
										SCALE:-	DRAWN:-
										CHKD:-	CHANGED:-
										TITLE:-	
										1000 SERIES CONTROLLER & 1000-WP MODULE	
										AC 1PH 50/60HZ SUPPLY	
										DRAWING No. 1000-WP-EL	
										MARINE LIMITED	
										CHELTENHAM ENGLAND	
										CONNECTION DIAGRAM FOR	



REPEATED FOR  
EACH WIPER

SEE 1000-EL-1AC-D5 & 1000-WP-EL-AC DRAWINGS FOR DETAILED CONNECTIONS

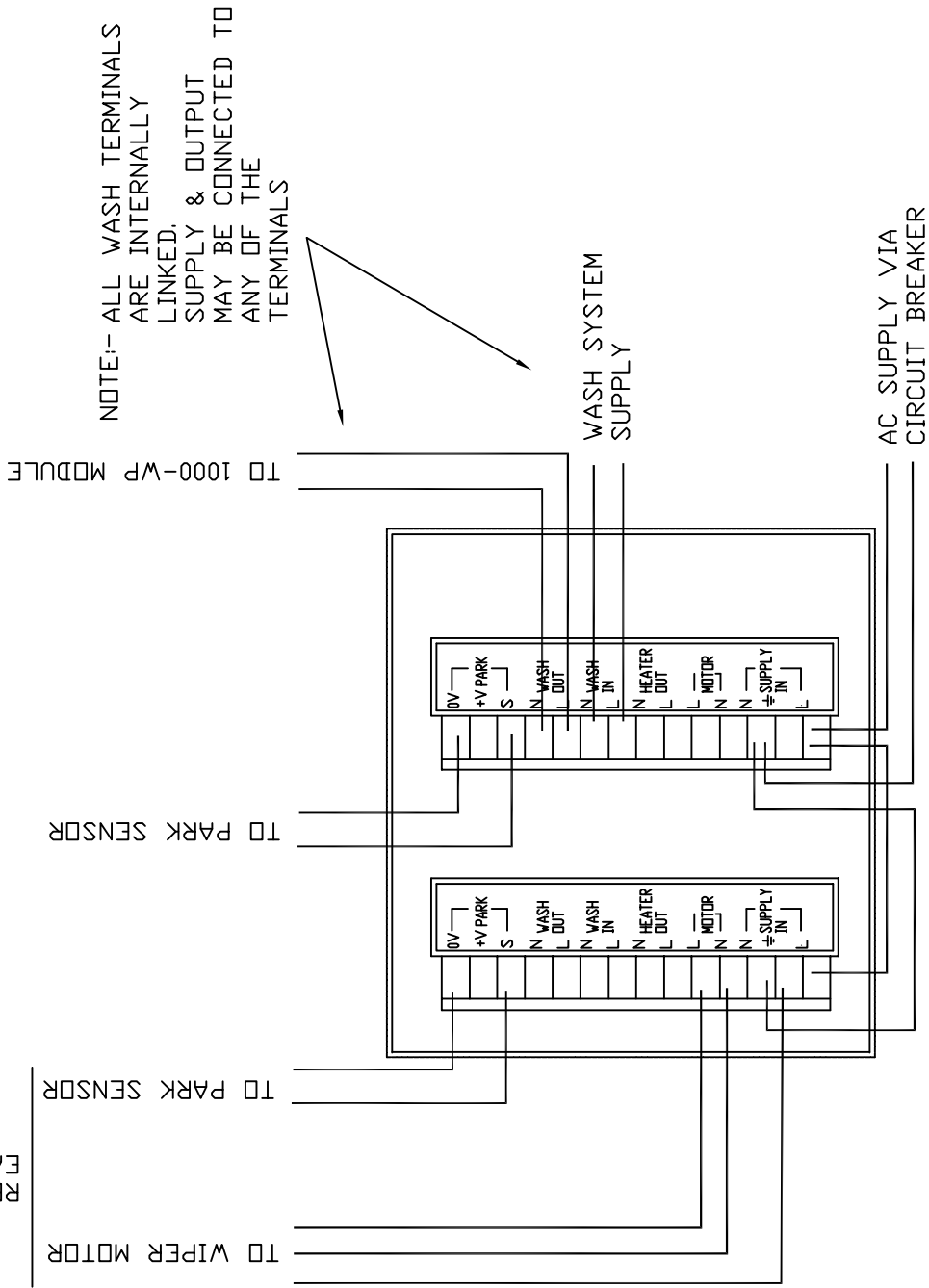

3rd ANGLE PROJ.

TOLERANCES UNLESS OTHERWISE STATED  
DECIMAL DIMS TO 2 PLACES + .1mm  
DECIMAL DIMS TO 1 PLACE + .25mm  
NO DECIMAL PLACES + 5MM  
ANGLES + 1

DRAWN:- D.MUDWAY  
SCALE - NTS  
CHKD:-

THE COPYRIGHT OF THIS DRAWING IS VESTED IN WYNN MARINE LTD. AND MUST NOT BE REPRODUCED WITHOUT WRITTEN PERMISSION OR USED FOR ANY PURPOSE OTHER THAN THAT FOR WHICH IT HAS BEEN SUPPLIED.



MARINE LIMITED  
REDDITCH  
ENGLAND

TITLE:- 1000 SERIES CONTROLLER  
2 WAY INDEPENDANT

17/05/19  
DATE

1

DATE

ISSUE

DN

DATE

ISSUE

DN

DATE

ISSUE

DN

DATE

ISSUE

DN

DATE

ISSUE

DN

DATE

ISSUE

DN

DATE

ISSUE

DRAWING NUMBER- 1000-VVVV-220 -LEC-WP



REPEATED FOR  
EACH WIPER

SEE 1000-EL-1AC-D5 & 1000-WP-EL-AC DRAWINGS FOR DETAILED CONNECTIONS

TO WIPER MOTOR  
TO CASE HEATER  
TO PARK SENSOR

TO PARK SENSOR

TO PARK SENSOR

TO 1000-WP MODULE

NOTE:- ALL WASH TERMINALS  
ARE INTERNALLY  
LINKED.  
SUPPLY & OUTPUT  
MAY BE CONNECTED TO  
ANY OF THE  
TERMINALS

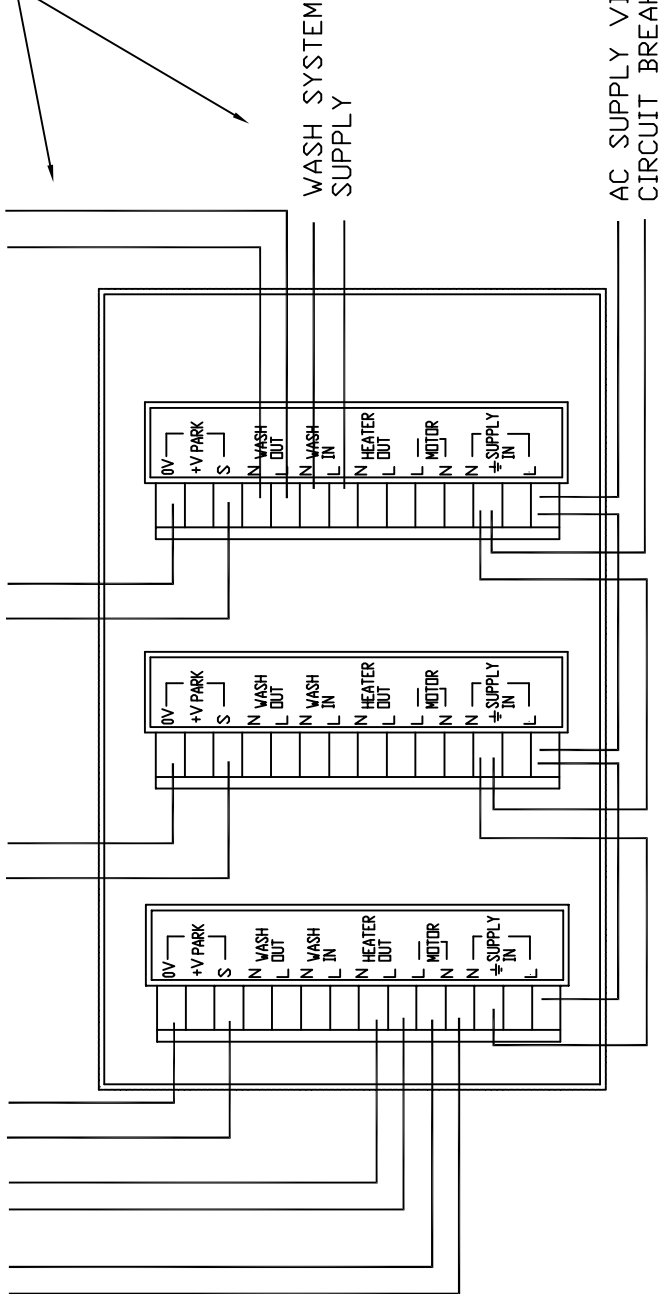

3rd ANGLE PROJ.

TOLERANCES UNLESS OTHERWISE STATED  
DECIMAL DIMS TO 2 PLACES + .1mm  
DECIMAL DIMS TO 1 PLACE + .25mm  
NO DECIMAL PLACES + 5MM  
ANGLES + 1

THE COPYRIGHT OF THIS DRAWING IS VESTED IN WMM MARINE LTD. AND MUST  
NOT BE REPRODUCED WITHOUT WRITTEN PERMISSION OR USED FOR ANY PURPOSE  
OTHER THAN THAT FOR WHICH IT HAS BEEN SUPPLIED.



MARINE LIMITED  
REDDITCH  
ENGLAND

TITLE:- 1000 SERIES CONTROLLER  
3 WAY INDEPENDANT

17/05/19  
DATE

1  
ISSUE

DATE

DN

DN

ISSUE

DATE

DN

ISSUE

DATE

DN

ISSUE

DATE

DN

ISSUE

DATE

DN

ISSUE

DATE

DN

SCALE - NTS

MAT

FINISH

DRAWING NUMBER- 1000-VVVV-30 -LEC-WP



REPEATED FOR  
EACH WIPER

SEE 1000-EL-1AC-D5 & 1000-WP-EL-AC DRAWINGS FOR DETAILED CONNECTIONS

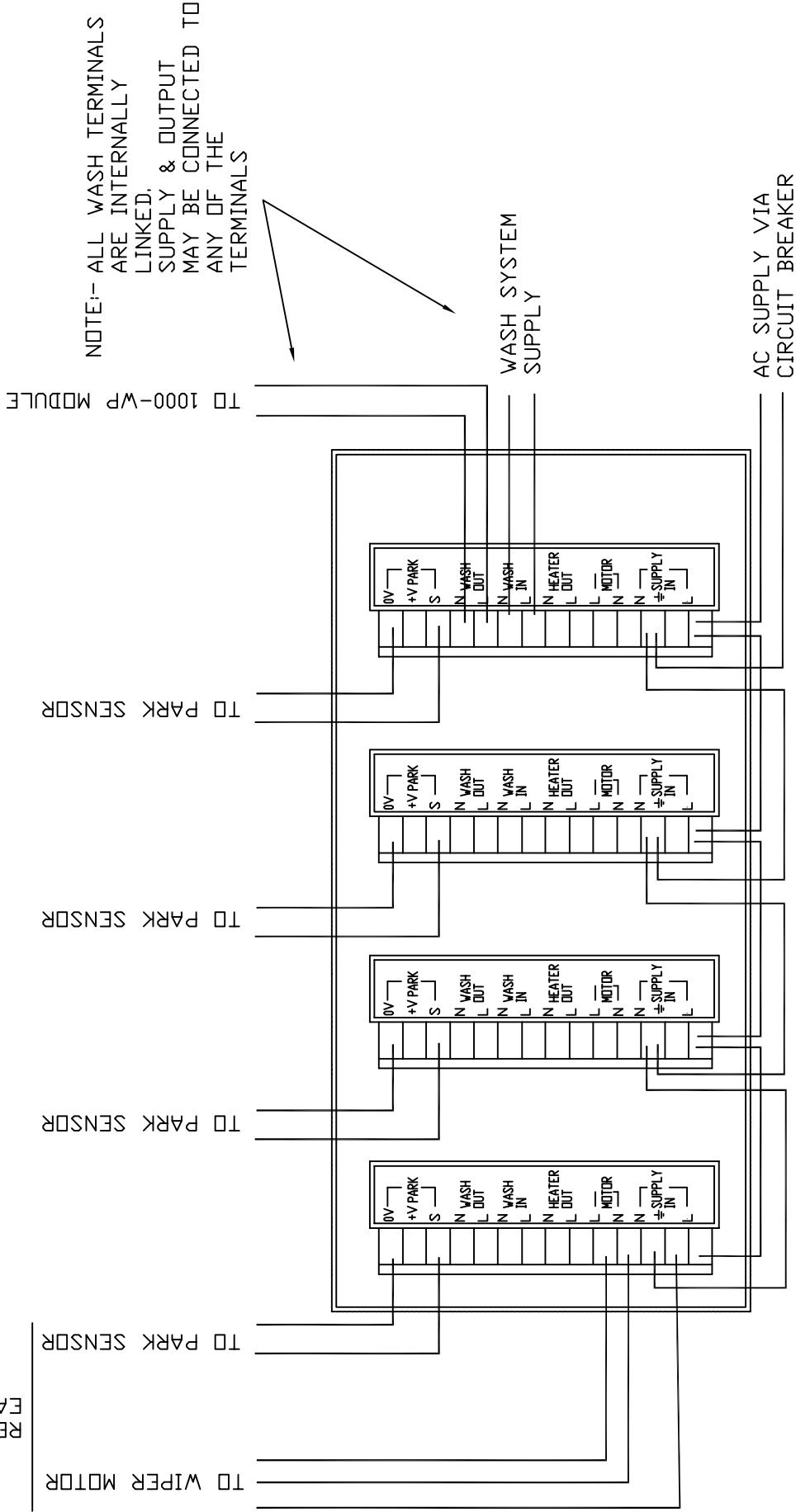

3rd ANGLE PROJ.

TOLERANCES UNLESS OTHERWISE STATED  
DECIMAL DIMS TO 2 PLACES + .1mm  
DECIMAL DIMS TO 1 PLACE + .25mm  
NO DECIMAL PLACES + 5MM  
ANGLES + 1

THE COPYRIGHT OF THIS DRAWING IS VESTED IN WYNN MARINE LTD. AND MUST NOT BE REPRODUCED WITHOUT WRITTEN PERMISSION OR USED FOR ANY PURPOSE OTHER THAN THAT FOR WHICH IT HAS BEEN SUPPLIED.



MARINE LIMITED  
REDDITCH  
ENGLAND

TITLE:- 1000 SERIES CONTROLLER  
4 WAY INDEPENDANT

17/05/19

1

DATE

DN

ISSUE

DATE

DN

ISSUE

DATE

DN

ISSUE

MAT

SCALE - NTS

DRAWN:- D.MUDWAY

CHKD:-

FINISH

DRAWING NUMBER-

1000-VVVV-440 -LEC-WP



SEE 1000-EL-1AC-D5 & 1000-WP-EL-AC DRAWINGS FOR DETAILED CONNECTIONS

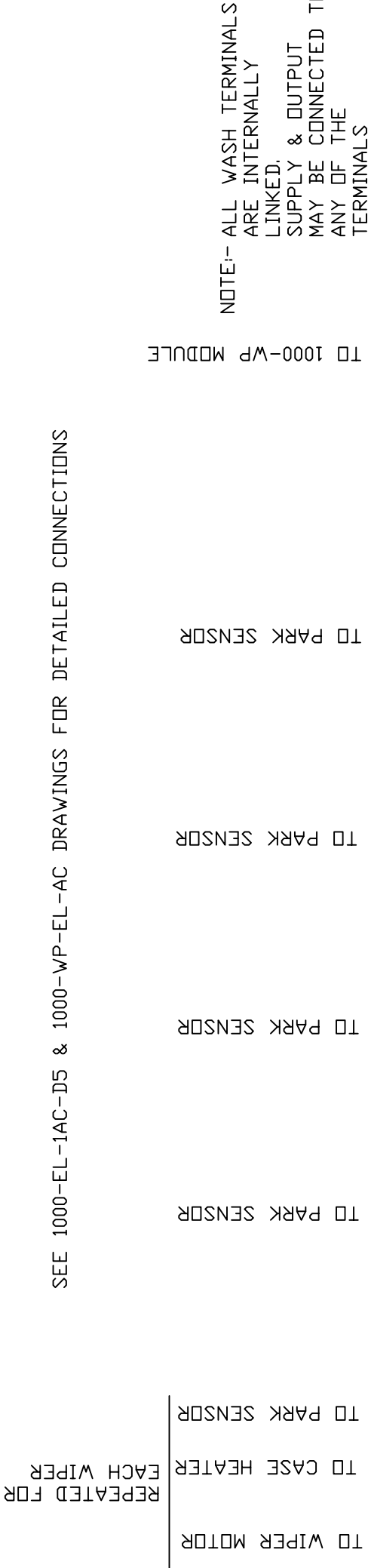

<div>3rd ANGLE PROJ.</div> <div></div> <div>TOLERANCES UNLESS OTHERWISE STATED DECIMAL DIMS TO 2 PLACES + .1m m DECIMAL DIMS TO 1 PLACE + .25m m NO DECIMAL PLACES + 5MM ANGLES + 1</div>																																																																																																																																																																																																																																																																																																																																																																																																																																																																																																																																																																																																																																																																																																																																																																																																																																																																																																																																																																																																																																																																																																																																																																																																																																																																																																																																																																																																												</
--	--	--	--	--	--	--	--	--	--	--	--	--	--	--	--	--	--	--	--	--	--	--	--	--	--	--	--	--	--	--	--	--	--	--	--	--	--	--	--	--	--	--	--	--	--	--	--	--	--	--	--	--	--	--	--	--	--	--	--	--	--	--	--	--	--	--	--	--	--	--	--	--	--	--	--	--	--	--	--	--	--	--	--	--	--	--	--	--	--	--	--	--	--	--	--	--	--	--	--	--	--	--	--	--	--	--	--	--	--	--	--	--	--	--	--	--	--	--	--	--	--	--	--	--	--	--	--	--	--	--	--	--	--	--	--	--	--	--	--	--	--	--	--	--	--	--	--	--	--	--	--	--	--	--	--	--	--	--	--	--	--	--	--	--	--	--	--	--	--	--	--	--	--	--	--	--	--	--	--	--	--	--	--	--	--	--	--	--	--	--	--	--	--	--	--	--	--	--	--	--	--	--	--	--	--	--	--	--	--	--	--	--	--	--	--	--	--	--	--	--	--	--	--	--	--	--	--	--	--	--	--	--	--	--	--	--	--	--	--	--	--	--	--	--	--	--	--	--	--	--	--	--	--	--	--	--	--	--	--	--	--	--	--	--	--	--	--	--	--	--	--	--	--	--	--	--	--	--	--	--	--	--	--	--	--	--	--	--	--	--	--	--	--	--	--	--	--	--	--	--	--	--	--	--	--	--	--	--	--	--	--	--	--	--	--	--	--	--	--	--	--	--	--	--	--	--	--	--	--	--	--	--	--	--	--	--	--	--	--	--	--	--	--	--	--	--	--	--	--	--	--	--	--	--	--	--	--	--	--	--	--	--	--	--	--	--	--	--	--	--	--	--	--	--	--	--	--	--	--	--	--	--	--	--	--	--	--	--	--	--	--	--	--	--	--	--	--	--	--	--	--	--	--	--	--	--	--	--	--	--	--	--	--	--	--	--	--	--	--	--	--	--	--	--	--	--	--	--	--	--	--	--	--	--	--	--	--	--	--	--	--	--	--	--	--	--	--	--	--	--	--	--	--	--	--	--	--	--	--	--	--	--	--	--	--	--	--	--	--	--	--	--	--	--	--	--	--	--	--	--	--	--	--	--	--	--	--	--	--	--	--	--	--	--	--	--	--	--	--	--	--	--	--	--	--	--	--	--	--	--	--	--	--	--	--	--	--	--	--	--	--	--	--	--	--	--	--	--	--	--	--	--	--	--	--	--	--	--	--	--	--	--	--	--	--	--	--	--	--	--	--	--	--	--	--	--	--	--	--	--	--	--	--	--	--	--	--	--	--	--	--	--	--	--	--	--	--	--	--	--	--	--	--	--	--	--	--	--	--	--	--	--	--	--	--	--	--	--	--	--	--	--	--	--	--	--	--	--	--	--	--	--	--	--	--	--	--	--	--	--	--	--	--	--	--	--	--	--	--	--	--	--	--	--	--	--	--	--	--	--	--	--	--	--	--	--	--	--	--	--	--	--	--	--	--	--	--	--	--	--	--	--	--	--	--	--	--	--	--	--	--	--	--	--	--	--	--	--	--	--	--	--	--	--	--	--	--	--	--	--	--	--	--	--	--	--	--	--	--	--	--	--	--	--	--	--	--	--	--	--	--	--	--	--	--	--	--	--	--	--	--	--	--	--	--	--	--	--	--	--	--	--	--	--	--	--	--	--	--	--	--	--	--	--	--	--	--	--	--	--	--	--	--	--	--	--	--	--	--	--	--	--	--	--	--	--	--	--	--	--	--	--	--	--	--	--	--	--	--	--	--	--	--	--	--	--	--	--	--	--	--	--	--	--	--	--	--	--	--	--	--	--	--	--	--	--	--	--	--	--	--	--	--	--	--	--	--	--	--	--	--	--	--	--	--	--	--	--	--	--	--	--	--	--	--	--	--	--	--	--	--	--	--	--	--	--	--	--	--	--	--	--	--	--	--	--	--	--	--	--	--	--	--	--	--	--	--	--	--	--	--	--	--	--	--	--	--	--	--	--	--	--	--	--	--	--	--	--	--	--	--	--	--	--	--	--	--	--	--	--	--	--	--	--	--	--	--	--	--	--	--	--	--	--	--	--	--	--	--	--	--	--	--	--	--	--	--	--	--	--	--	--	--	--	--	--	--	--	--	--	--	--	--	--	--	--	--	--	--	--	--	--	--	--	--	--	--	--	--	--	--	--	--	--	--	--	--	--	--	--	--	--	--	--	--	--	--	--	--	--	--	--	--	--	--	--	--	--	--	--	--	--	--	--	--	--	--	--	--	--	--	--	--	--	--	--	--	--	--	--	--	--	--	--	--	--	--	--	--	--	--	--	--	--	--	--	--	--	--	--	--	--	--	--	--	--	--	--	--	--	--	--	--	--	--	--	--	--	--	--	--	--	--	--	--	--	--	--	--	--	--	--	--	--	--	--	--	--	--	--	--	--	--	--	--	--	--	--	--	--	--	--	--	--	--	--	--	--	--	--	--	--	--	--	--	--	--	--	--	--	--	--	--	--	--	--	--	--	--	--	--	--	--	--	--	--	--	--	--	--	--	--	--	--	--	--	--	--	--	--	--	--	--	--	--	--	--	--	--	--	--	--	--	--	--	--	--	--	--	--	--	--	--	--	--	--	--	--	--	--	--	--	--	--	--	--	--	--	--	--	--	--	--	--	--	--	--	--	--	--	--	--	--	--	--	--	--	--	--	--	--	--	--	--	--	--	--	--	--	--	--	--	--	--	--	--	--	--	--	--	--	--	--	--	--	--	--	--	--	--	--	--	--	--	--	--	--	--	--	--	--	--	--	--	--	--	--	--	--	--	--	--	--	--	--	--	--	--	--	--	--	--	--	--	--	--	--	--	--	--	--	--	--	--	--	--	--	--	--	--	--	--	--	--	--	--	--	--	--	--	--	--	--	--	--	--	--	--	--	--	--	--	--	--	--	--	--	--	--	--	--	--	--	--	--	--	--	--	--	--	--	--	--	--	--	--	--	--	--	--	--	--	--	--	--	--	--	--	--	--	--	--	--	--	--	--	--	--	--	--	--	--	--	--	--	--	--	--	--	--	--	--	--	--	--	----



# DOCUMENTATION

Whilst every effort is made to provide accurate information in good faith, no responsibility can be accepted by Wynn for inaccuracies and Wynn reserves the right to alter and amend specifications and designs without prior notice in line with our policy of continued improvement.

## *Spares Parts*

To enable technical troubleshooting and ordering of spare parts, this manual should be kept in a safe place on board. It is also advisable to keep one set of spare parts on board for emergency use. Please contact Wynn directly or your local distributor / service centre for all order requirements.

## *Maintenance Schedules*

Plan your maintenance work according to the schedule in this manual.

## *Our Commitment*

We are committed to a 10 year product support programme. This ensures that any spare part will be available for any wiper at least 10 years after its purchase. It is strongly recommended that only genuine replacement parts manufactured by WYNN be used. This will guarantee that only suitable materials have been used and will ensure interchangeability of parts.

## *Quality and Testing*

We are committed to the principles of Total Quality Management, ISO 9000. We manufacture our range of marine products to the highest standard and quality. We therefore maintain an ongoing schedule of product improvement and testing. To help us sustain such standards we maintain a salt-water test rig on which our products are taken, at random from the production line, and subjected to 3,000 hour continuous testing. We are sure you will receive many years trouble-free service from your Wynn product and hope you find this information pack comprehensive.

## *Guarantee*

All Wynn equipment is tested before despatch from our works. The Windscreen Wiper System supplied has a 1 year warranty period provided the installation of the system and the subsequent maintenance is in accordance with the installation/maintenance instructions.

We cannot accept any responsibility for the installation of equipment, or damage to the equipment during installation, or normal wear and tear. The guarantee is negated if the equipment is not installed strictly observing the instructions set out in this manual, or not maintained as specified.

The Wiper System is very reliable but to ensure its continued smooth running we recommend that the following guidelines are adhered to:-

### *Monthly*

- Check for wear on all parts subject to friction
- Visual inspection should be made of the blades to ensure that they are still in good condition and replace as soon as there are signs of wear or damage

### *Annually*

- It is recommended that the blades are changed every 12 months

After the Wiper System has been operating in severe weather conditions it is advisable to thoroughly check the unit for signs of wear or damage.



This warranty excludes the wiper blades which are a consumable item and any replacements that are detailed in the manual as part of any regular maintenance requirement.

This guarantee is expressly in lieu of all other guarantees expressed or implied and of all other obligations or liabilities on our part, and we neither assume nor authorise any other person to assume for us any other liability in connection with the sale of our equipment. Faulty equipment must be returned, carriage paid, to our works for examination. Any legal action must be settled in the English courts under English law.



A worldwide network of agents supports Wynn's Marine product range. For details of the nearest Wynn agent please contact our Head Office. Wynn Agents operate in the following countries.

Algeria, Argentina, Australia, Brazil, Bulgaria, Canada, Chile, China, Columbia, Croatia, Denmark, Egypt, Estonia, Finland, France, Germany, Greece, Hong Kong, Iceland, India, Israel, Italy, Japan, Latvia, Lithuania, Netherlands, New Zealand, Norway, Peru, Portugal, Romania, Russia, Singapore, South Africa, South Korea, Sweden, Taiwan, Thailand, Turkey, UAE, U.S.A.



Wynn Marine Ltd  
2-4 Merse Road, North Moons Moat, Redditch, Worcestershire B98 9HL  
Tel: +44 (0) 1527 61243, Fax: +44 (0) 1527 66836  
Email: [customerservice@b-hepworth.com](mailto:customerservice@b-hepworth.com), website [www.b-hepworth.co.uk](http://www.b-hepworth.co.uk)